12 PAGES TODAY

The Portsmouth Daily Times.

12 PAGES TODAY

VOLUME EIGHTEEN. PORTSMOUTH, OHIO WEDNESDAY, MAY 17 1911 PRICE THREE CENTS.

NYE'S TRIAL TO GO OVER FOR A WEEK

(By United Press.)

Columbus, Ohio, May 17—Despite the evident relief of the legislators here when they heard the grand jury had recessed until May 31st and despite the stories that the end of the probe has come, Prosecutor Turner insists the probe will be resumed on May 31st and that more indictments will follow. There is ground for a belief that the Ohio Brewers are ready to tell all they know about the wet and dry election and the grand jury has important witnesses to hear on the lone shark bill. Either of these lines of inquiries are expected to furnish valuable evidence.

Prosecutor Turner is insisting that Representative Nye's trial opens tomorrow and Belcher and Connor, attorneys for the defense are equally insistent that they must have two weeks to prepare their case. They will probably be given a week.

How Accused Gave Bonds.

Columbus, O., May 17—Legislators, who were indicted on bribery charges Tuesday, at once hastened to the court house and gave bonds.

Senator Crawford was the first to arrive, reaching the court house at 4:30. He stated that a friend had "tipped it off" to him while he was in the Senate chamber.

"That cannot be, I told my friend," said Senator Crawford. "I could not understand how such a thing was possible. But I do

(Continued on Page 11.)

PLUMS ARE GIVEN BY HARMON

Names Men Who Are To Administer the State Institutions.

SALARY OF EACH IS $5,000 A YEAR

Two Democrats and Two Republicans Are in the Lucky Crowd.

(By United Press.)

Columbus, Ohio, May 17—Governor Harmon today appointed his Central Board members who will administer all state institutions except educational. They are Allen W. Thurman, Franklin county, and Joseph P. Schaffer, Paulding county, Democrats; and Thomas E. Davey, Mahoning county and Arthur F. Shephard, Montgomery county, Republicans. The salary is $5000 per year. Schaffer is a brother of State Senator Schaffer.

Twenty institutions will at once be placed under the charge of these men.

Madero's Men Firing on the Run in the Battle Of Juarez
United States Troops Caring For The Wounded Mexicans

El Paso, Tex., May 17.—There was no letup in the fierceness of the attack of the revolutionists upon the city of Juarez, which ended in the capture of that city. Flushed with the prospect of ultimate success, Madero's men fought as they ran, and in the above illustration is shown a remarkable photograph of members of his army in the very act of discharging their weapons while in full charge. The United States troops performed notable services in caring for the wounded Mexicans, and a picture is also shown of members of the Fourth cavalry taking a disabled fighter across the bridge at El Paso.

AGREE ON THE FINAL TERMS TO STOP WAR

(By Associated Press.)

Juarez, Mex., May 17.—In response to a request from the Mexican government Provisional President Madero and his cabinet gathered today to formulate the final peace agreement which is to be submitted by telegraph by Judge Carbajal to President Diaz and his cabinet.

There is practically a mutual acceptance now of the principal points, but instead of point by point ratification it has been decided to have the Rebels submit their program in full for blanket ratification by the government.

(By United Press.)

El Paso, Texas, May 17.—Following Judge Carbajal's announcement that the major details of the final peace agreement are all settled, and the peace pact is merely awaiting the signatures of Diaz and Madero, it is reported the ministries granted the rebels are War, Justice and Governation. Rumor says the men selected for these posts are: War—General Gonzales Salaz; Government—Dr. Vasque Gomez. Justice—Vasque Table. Besides the ministries other things included are the resignation of Diaz within three months, and the immediate ratification of Madero and the appointment of 14 governors.

Believes Armistice Is Sure To Come.

(By Associated Press.)

Mexico City, Mex., May 17.—If the hopes of President Diaz's ministers are realized, an armistice will be announced before the end of the day. Foreign Minister Dela Barra declares the negotiations between the government and the rebels will doubtless reach a definite result at today's cabinet meeting, and which in his belief will mean peace.

HERO SAVES 11--DIES

(By United Press.)

Detroit, Mich., May 17.—After saving 11 lives from a burning building here and also helping to figh ta fire. Police Lieutenant Henry Walfole dropped dead of heart failure in the street, this morning. The excitement had been too much for him.

TRY TO THROTTLE ALL THE PAPERS

(By United Press.)

Columbus, O., May 17.—The corrupt practices act was reported out in the senate with several amendments. One of special importance is that concerning newspapers which prohibits any paper or news organization from demanding a pledge as to future conduct from candidates. Another provides that any newspaper printing an attack on a candidate must print within 24 hours without comment the candidate's reply with the same position, type and color of the attack. Another amendment allows candidates to spend five dollars for every 100 votes. Huffman, Cetone, Crawford, Dore, Keller and Doster comprise the committee that voted to report the bill out.

The house today passed the Dore bill allowing municipalities to abolish grade crossings and the Smith bill permitting the use of fair grounds and ball parks for city playgrounds. It kills the Cetone double fire platoon bill for cities.

By a vote of 19 to 9 the senate today decided to displace Colonel Blankner as custodian of the capital and give the place to Rodney J. Diegel at present under indictment in the bribery cases. The house is expected to fight this change.

The senate today killed the Yount bill to increase legislators' salaries to $2500 per year.

Emphasis Cost Val $2

It cost Val Sommelbeck just $2.00 to emphasize a point in a friendly argument he had Tuesday afternoon in the Brandau book store. He brought his fist down on two pictures and the glass frames were shattered. Val was so excited he thought he was hitting the counter instead of the pictures. Val smiled broadly after the incident and then handed Mr. Brandau $2.00, covering the cost of his "emphasis." Val's hand was cut also.

A SPLENDID COMPLIMENT

Dr. P. J. Kline stated Wednesday to The Times that there was less sickness in Portsmouth just now than there had been in many years. "We have a pretty healthy city after all" said the genial physician "in a bad month, but almost everybody has recovered nicely and the city is remarkably free from sickness."

Turtle Out Of the Soup

That big snapping turtle captured in the heart of the city by Merchant Policeman John Kiehlman proves to be the property of Lou Schneller. The critter escaped from Lou's back yard. John has agreed to suspend the costs and Lou will get back his turtle. Good-bye to that turtle soup John was going to make.

REBELS RAID THE TAFT RANCH

(By United Press.)

Washington, May 17.—The Mexican revolution was forced home to President Taft today when he was informed that rebels recently raided the ranch in lower California owned by his brother, Charles P. Taft and his brother-in-law, Mr. Edwards.

The rebels took 60 horses and demanded $2000 before returning them. Before getting the money, however, they changed their minds and made off with the horses.

TRUST DECISION HAS "KICK-BACK"

(By United Press.)

Washington, May 17.—With the nine great trust cases and as many more prosecutions pending, or planned under the Sherman law, the government's work has been doubled by the ruling of the supreme court in the Standard Oil case.

It is said that hereafter combinations in restraint of trade will have to be proven unreasonable to prove that they are illegal.

Work done by special agents of the department of justice will have to be done all over in practically every case now pending. It is possible some cases against the smaller trusts will have to be abandoned.

This word "unreasonable" will cause much extra work for the government, among these—beef trust, the bath tub, steel, coal, paper window glass, electrical, sugar and steamship trusts.

Standard Lawyers Preparing Plans.

(By United Press.)

New York, May 17.—The lawyers and managers of the Standard Oil company got down to work today on plans to dissolve. A tentative scheme had been drafted in anticipation of the decision but the six months granted by the court and had removed all necessity for haste. It is not likely the final decision of the company will be made public.

Morris Rosenthal, who was the counsel for the Standard when the case was in the lower court, said today that after reading the decision he thought the company would reorganize by dividing into four sections as follows: Producing, manufacturing, exporting and selling.

Rosenthal thinks the court's opinion will allow various companies in each of these divisions to carry on the various branch of business.

Visits In Ironton.

Miss Pearl Moore, of Kinney street, who is visiting relatives at Ironton is expected home this week.

Oh! Well! Not So Bad

New York, May 17—The Standard Oil Company of New Jersey, the parent trust, today declared a dividend of $9 a share, being the same amount declared at this time a year ago. The last quarterly dividend was $15 a share.

Regained Health.

Harley Perkins, who is now located in Canada writes some local friends that he has fully regained his health. He formerly covered this territory for Cluett and ePabody and he has many friends in Portsmouth.

BILLY BUTT-IN
TIMES WEATHER MAN

Yes sir, tomorrow is th' day I've been a waitin' for ever since the base ball season opened. Th' day when that pennant makes it's initial float to th' breeze. Don't anybody want to miss that game tomorrow because it and th' events attendin' it are a sight more important than even Fourth o' July—that is if you're a fan, and I am.

Here's th' weather:

Ohio, Fair tonight and Thursday except unsettled in extreme north portion.

West Virginia, Fair, continued warm tonight and Thursday.

Kentucky, Fair and continued warm tonight and Thursday.

FIND FIREMAN DEAD; BULLET IN HIS HEAD

(By United Press.)

Columbus, O., May 17.—Carl Sanborn, 27, fireman on the Pennsylvania railroad between here and Sandusky, was found dead under a tree near the Big Four tracks here this morning. He had a bullet hole in his face and his clothes and pocket were rifled when found.

Sanborn was the sole support of his mother with whom he lived here. He was last seen alive at 10 o'clock last night in a grocery store. As Monday was his pay-day, he probably had considerable money with him last night. The police think the body was carried to that spot after being murdered.

Steal Dog For Its Gold Tooth

New York, May 17.—Dr. Fred Seibert, a dentist, is anxiously looking for his first patient, who disappeared from his home near the Dyckman street station of the Broadway subway. The traits of this patient were not always of the best. He drank and even smoked cigarettes, so he had been with Dr. Seibert when the latter was studying dentistry in Germany, so many things were overlooked. The second patient of the doctor, Mrs. Seibert, is also much exercised at the loss of the first patient. The first patient disappeared from her home out for a walk the other day and didn't come back.

The first patient consented to allow the doctor to put in a front gold tooth while the doctor was only a student. It was a long gold crown and made the first patient much remarked in the neighborhood. All his friends think he has been stolen because of the gold crown.

GOMPERS MADE DENIAL, ATTACKED JOHN KIRBY

Washington, May 17.—Samuel Gompers, of the American Federation of Labor, entered a vigorous denial last night to the charge of President Kirby of the Manufacturers' Association, that $80,000, the balance of a $200,000 assessment of organized labor for fighting employers, had been turned over to the Los Angeles dynamiters.

Kirby is just as disingenuous and incriminating statement as he is responsible in his every utterance, so far as organized labor is concerned," said Mr. Gompers. "Every dollar, to the last cent, raised and expended by the American Federation of Labor, is reported monthly in the American Federation of Labor's official organ, the American Federationist.

"On what source the money received and for what purposes expended.

"I challenge Mr. Kirby to publish the income and expenditures of the National Association of Manufacturers for the past five years. It will disclose whether the war fund of $1,500,000 raised by the National Association of Manufacturers to war upon organized labor has not been used in the frame-up in Los Angeles and elsewhere, and in the effort to cast odium upon the most humane and altruistic organized effort of our time—the American Federation of Labor. The publication of the National Association of Manufacturers' official transactions might disclose whether detective agencies, gangs of lawyers and some judges are not on its payroll."

Miss Mary Madden, of Grayson, Ky., who is employed here is visiting her parents at Garrison.

OHIO FLYER IS KILLED

(By Associated Press.)

Los Angeles, Cal., May 17—A. V. Hardlee, an amateur aviator, was killed at Dominguez Field while trying out an aeroplane. Hardlee came here recently from Ohio and had made several successful flights.

Confesses Murder

(By United Press.)

Cincinnati, Ohio, May 17—John Manzelowske, 16, today confessed to detectives that he had killed Nicholas Urban 16, in a lumber yard here because the latter had tried to bully him over a pool game." Manzelowske re-enacted the crime for the police and said he had robbed the victim in an effort to divert suspicion.

MAY END IN WEDDING

(By United Press.)

London, Eng., May 17—This city is today filled with rumors that one object of the German emperor in bringing Princess Victoria here was to discuss with the English government the possibility of an engagement between the Princess and Prince Albert Edward of Wales.

MUST FILE BRIEFS

(By Associated Press.)

Chicago, Ills., May 17—Judge Carpenter of the United States District Court, refused to hear oral arguments from attorneys for the indicted Chicago meat packers on their plea for a releasing on demurrers which Judge Carpenter overruled May 12. He gave them a week to file briefs.

Sunday Visitors.

Mrs. W. H. Walton and her daughter, Mrs. Peter Saunders, of Fourteenth street, spent Sunday at Davis Station as guests at the home of Mrs. W. M. Davis.

TILT OVER THE FREE LIST BILL

(By United Press.)

Washington, D. C., May 17.—The announcement that almost countless delegations on the farmers' free list bill are yet to be heard, caused a sharp tilt between members of the committee today. Senator Stone said it looked as if they would be there "for God knows when" and that he intended to press the measure for a vote in committee at once.

Children See Parent Die

(By United Press.)

Zanesville, Ohio, May 17.—With his two children as horrifying spectators, Jacob Apperson, 16, cut his throat from ear to ear this morning.

Spraying Vineyard.

The Brunner boys are busy spraying their vineyard east of the city.

Legislator Is Dying

(By United Press.)

Marion, Ohio, May 17.—Representative William Smith, author of the Smith 1 per cent. tax bill, is dying at his home here from diabetes and other complications.

Stocks Are Going Up

(By Associated Press.)

New York, May 17—The upward movement of stocks which set in yesterday as a result of the decision in the Standard Oil case was resumed today. The trading was heavy.

Found 560 Miles At Sea

(By United Press.)

Boston, Mass., May 17.—Raymond Blackmore, a young man, son of a wealthy family, was brought into port this morning by a fishing boat. The crew found him 560 miles at sea. Blackmore is temporarily deranged and put to sea last Monday during which time life saving crews, revenue cutters and saving crews for miles around have been searching for him.

LOCAL MEN TALK ON STANDARD OIL CASE

For many months the business world of the country has been on edge, awaiting the decision of the United States Supreme court in the dissolution proceedings brought by the government against the Standard Oil Company. Fear that a sweeping decision might affect every corporation in the land had the effect of making capital timid, and the return of prosperity thereby retarded.

It was therefore with a feeling of relief that the court decision of Monday was received by business interests everywhere.

What representative Portsmouth business men think of the supreme court decision and its effects upon business in the future, is shown in the interviews appended:

MR. SIMON LABOLD.

"I thing it is a good thing. The corporations will now know what to expect, and I fully expect business to become better because of the decision."

MR. JOHN PEEBLES.

"I don't know just what to say. At the present time I can see two sides. The good and the bad of the decision. I well remember the time when we thought that 40 cents a gallon for oil was a reasonable price and I believe we have Rockefeller to thank for the present lower rates. But the trusts must be handled and the decision of the courts may do a great deal of good."

MR. GEORGE KRICKER.

"I think the decision of the Supreme Court in the Standard Oil case is a good thing. I have always been of the opinion that the government should have something to say in such matters."

MR. FRANK BAKER.

"There is justice in the decision of the court and I am in hopes that it will lead to an investigation of the leather trust in which I am much more interested."

MR. L. C. TURLEY.

"It has been anticipated and discounted by the big interests of the country and they will not adapt themselves to the decision because they have already done so."

MR. H. S. GRIMES.

Yesterday Mr. Grimes received a telegram from the New York World, asking his opinion of the Standard Oil decision and in reply he says: "If the decision had been a drastic one it might have effected the business of this country, but owing to the broad language used in the decision clearly showing that all corporations who are honest, and have been honest in their dealings, would not in the least be affected, will entirely, in my opinion, prevent the slightest effect upon the business interests of the country. On the contrary the uncertainty of the result has caused more alarm than the decision that has been given. I believe that the decision will harmonize more than it will disorganize."

MR. HOWARD REED

"I have not read the opinion of the court and am not in a position to state whether it will be a benefit or a hinderance to the big interests."

MR. P. H. HARSHA.

"Just exactly what the Standard Oil deserved. They have been "squeezing" the people for some time and it was time for them to get a "squeeze," but I do not believe that it will have any effect upon the business world."

MR. HENRY ATLAS.

"Come around in two years and ask me that question and then I can tell you whether it has done any good or not."

MR. JOHN HEER.

"Whatever the Supreme court says, I say. I believe that the Standard Oil deserved just what it got, but they will still remain in business and not go broke either."

MR. L. D. YORK.

"The decision of the court has already been discounted. It will have no effect upon business as I can see, but I think it will mean that the price of oil will be advanced."

MR. CHARLES S. HALL.

"I think that the corporations and trusts have been trying to monopolize the business of the country and if they are dissolved as the supreme court has decided in the Standard Oil case, it will mean a great deal to business."

See the special bargains this week at Wolfe's, 512 East Eleventh Street. 15d

There Are Times When Friends Are Nuisances

Friends had a great time Tuesday joshing Infirmary Director George Ditty about his trip to Vanceburg Monday when he had as a traveling companion Sarah Jane Zornes, pauper runaway, who has been the source of much trouble to the local as well as Kentucky authorities of late through her inclination to wander.

Sarah Jane slipped away from the Lewis county poorhouse a few days ago and came here. It fell to the lot of Mr. Ditty to take her back and not wanting to be seen on the street with her he hired a cab and went to the C. & O. depot in style.

Lo and Behold! Reaching the other side of the river the official much to his chagrin found awaiting him and his companion a crowd of friends who stuck 'round and poked all sorts of fun at George who was immensely pleased when the west bound train pulled in and the trip began to the Lewis county capital.

Hist! Here's Secret Of That Fish Tale

H. Frank Thompson and Chas. Ruhlman went fishing along Brush Creek Saturday. Casting their lines into the stream the pair awaited patiently for a blind fish or some varmint of the deep to come along and swallow the hooks. But nary a nibble did they get.

Finally Ruhlman broke the monotony by questioning Frank on his ability to tell a good plausible fish story. Quickly getting an affirmative answer the two came home and now Frank is telling the story—he's making good, too.

Will Visit Son.

At the conclusion of a pleasant visit at the home of her son-in-law and daughter, Mr. and Mrs. David Day, East Twelfth street, Mrs. Emily Adams left for Columbus Wednesday where she will visit her son, John T. Adams, a prominent contractor of that city

Mrs. Sheets Still Missing

It was rumored in the West End Wednesday that Mrs. A. W. Sheets, who skipped out again a few days ago with her youngest child, Hazel, had returned Tuesday night and taken away her other daughter, Myrtle. The report, however, proved to be a mistake, and Mrs. Sheets has not been seen or heard from since she left.

MEETS MANY FRIENDS

John Flannigan during his visit in Columbus the other day, had the pleasure of meeting quite a number of former Portsmouth residents. He found T. S. Mulligan, former local N. & W. train dispatcher, doing nicely in the coal and feed business, and also met William Fowler, who has made good as doorkeeper in the Ohio senate chamber.

Mr. Flannigan also got a squaintanced with M. S. Conners, manager of the Hocking Valley railroad, and who is a brother of J. B. Conners, former N. & W. division superintendent here. Mr. Conners is one of the active boosters for the national meeting of the American Federation of Catholic Societies in Columbus next August.

ACCEPTS THE CALL

Rev. W. T. McNeil, who came here from northern Canada, has accepted the pastorate of the Presbyterian church at New Boston. He is a splendid talker and after he delivered two sermons a call was extended and it was immediately accepted by Rev. McNeil, who has already located in New Boston. His church now has great plans for the future.

CAPT. EVANS TO TALK

Capt. N. W. Evans will deliver an address at Locust Grove, Adams county on Decoration Day. He has made a number of speeches in our sister county and his services as a speaker are always in demand.

Wedding Bells Soon to Ring

The marriage of Reece Robbison and Miss Bessie Hurd, a prominent young colored couple of the North End, has been announced to take place in the near future.

The prospective bridegroom is employed at the Washington Hotel barber shop.

MYSTERY IN THEFT

The gold plated watch and fob stolen from William Tilson, a young shoeworker boarding at the Biggs House, was found in the room of another boarder by the police Wednesday.

The name of the boarder in whose room the watch was found has heretofore borne an excellent reputation, and for that reason his name is withheld for the present. In the meantime the police will continue their investigation on the theory that the watch was switched to the place it was found by someone other than the owner of the room. The theft occurred Monday night.

JUDGE MILNER TO SPEAK

Judge J. C. Milner has accepted an invitation to deliver the Memorial Day address at Wavorly. The exercises will be preceded by a parade. Judge Milner will deliver one of his characteristic addresses and it is saying it will be a splendid one.

It's A Good Town Walter

Walter Neary, of Wellston, was in the city Wednesday calling on friends. He was formerly located in Portsmouth and may soon return.

Going To California.

Ernest Nagel who has been employed here for some time left on Tuesday for Wheelersburg to visit home folks before taking his departure for California where he expects to locate.

Olive Vail, prima donna, who will be seen at the Grand Friday in that great musical comedy, "Miss Nobody from Starland."

Seat Sale Tomorrow.

The seat sale for "Miss Nobody From Starland" will open tomorrow morning at 9 o'clock.

Now Why Don't His Friends Get Busy?

Ed. Times:—The Times had a well written story last night in regard to the fiftieth anniversary of the going into the army of General Jacob H. Smith, but the article would have been more complete if mention had been made of the fact that the only remaining member of General Smith's company in Portsmouth is Lafayette Vaneyoe, the well known painter.

Mr. Vaneyoe was a private and was wounded twice in the battle of Stone River. He was crippled for life and should be drawing a pension of fifty dollars a month and would be if a proper effort by the ones in authority was made. Here is an opportunity for Congressman Switzer. It is very sure Mr. Vaneyoe will never move in the matter.

* * *

Will Visit Their Aunt

Misses Bessie Benjamin and Fannie Brook, of Fifteenth street expect to leave early next week for Cincinnati to visit their aunt, Mrs. Fannie Rice.

Miller Back On the Job

The smiling countenance of Delmar Miller is once again seen behind the prescription counter at the Miller drug store, corner of Ninth and North Waller streets. Delmar succeeds Will Vallery, who has returned to his home at Racine, O.

David Crull Ill.

David Crull, of Fifteenth street is quite ill of infirmities of age and complications.

A Family Medicine

Duffy's Pure Malt Whiskey

A pure distillation of malted grain—a safe tonic—an aid to digestion—endorsed by 50 years popularity. Procurable everywhere at $1.00 a large bottle.

The Duffy Malt Whiskey Co., Rochester, N. Y.

Transfers Of Real Estate

Charles H. Dykeman to Mary Royal, lot on Timonods avenue, $1.00.

S. D. Ruggles, trustee, to Chas. Wertz, lot on Oakland avenue, $1.

James C. Smith to Frances A. Bonzo, lot on East Eighth street, $1.00.

J. L. Watkins to Blanch K. Watkins, 6 lots on East Ninth street, 2 lots in Kendall addition and 1 lot on East Seventh street; $1.00.

Frank Briggs to Margaret E. Osborn, 238 acres in Washington township; $1.

Joseph McManes to William McManes, 41 acres in Clay township; $1.

Rosina Goelick to Albert L. Russell, 1 acre in Rush township; $600.

The H. Leet Lumber Co. to Lawrence E. Schrader, lot in Oakland addition; $575.

Mary Letitia Elliott to John L. Elliott, 20 acres in Nile township; $150.

Holcomb and Skelton to Chas. E. Petty, lot on Stanton avenue; $160.

S. D. Ruggles, trustee, to Helena Davis, lot on Oakland avenue; $1850.

Catherine Ford and others to The Selby Shoe Co., lot on Findlay street; $1.

The Long Meadow Realty Co. to Frederick Allard, lot in Longmeadow; $1.

The same to same two lots on Auburn avenue, Longmeadow; $1.

Frances E. Bonzo to James C. Smith, lot on Grandview avenue; $1.00.

Leo Sommer to Georgiana Lountz, lot in Home addition; $1.

Laura J. B. Lloyd to James W. Ramon, 4 lots on Tenth street; $2000.

Miss Parsons Is Sinking

Miss Bessie Parsons, of New Boston, who has been ill with typhoid fever for the past few weeks, is gradually growing weaker and all hope for her recovery has been abandoned.

On Legal Business.

Attorney Noah J. Dever, is in Jackson on business connected with the settling of a large estate.

Back At Home.

John Irvin, of East Twelfth street, has returned from a stay with friends at Scioto ville.

PLANT TO START FIRST OF JUNE

L. C. Turley received a telegram Wednesday from William Miller, of the American Drying Machine Company, stating that the machinery will be shipped to Portsmouth this week, and adding that he expects to have the plant in operation by June 1.

A force of men is now engaged in getting the building on West Third street in shape to receive the machinery on its arrival. The work of installing the machinery will be rushed with all possible haste.

Conference of N. & W. Workmen Adjourned

The Roanoke World, says this: "Following the adjournment yesterday of the federated system of employes of the Norfolk & Western, most of the delegates left for their homes last night and this morning. Messrs. B. P. Lewis, of Memphis, grand deputy of the Order of Railway Carmen, and Thomas Nolan, of Portsmouth, general chairman of the boilermakers, are still in the city, although Mr. Lewis will leave for his home this afternoon.

"Mr. Nolan, of Portsmouth, is so highly pleased that he is going to spend a few more days looking around, after which he will return to Portsmouth and bring his wife with him to see the city and surrounding country with a view to locating permanently in the city.

"All of the delegation to the meeting went away highly pleased with Roanoke."

COLOR LINE WAS DRAWN IN LOUISVILLE POLICE COURT

Louisville, Ky., May 17—If a white man sits in the lap of a negress it costs him $50 in Louisville. Conversely, if a negress sits in the lap of a white man here it costs her $10.

This program of fines was completed in the city court, when Anna Belle Brown was fined $10 and costs by Judge Goecke for flopping in the lap of E. F. Mercer yesterday and then slapping him because he shoved her to the floor of a street car on which they were riding.

According to witnesses there were plenty of vacant seats when Anna Belle boarded the car, but Anna Belle spied Mercer's roomy-looking lap, asked no questions, but sat down. He had her arrested.

A few days ago a white man was arraigned in the city court charged with sitting in the lap of a negress. White neighbors saw him and told the court the man kissed the negress, which he denied, but the court find him $50.

Mr. And Mrs. Funk Have A Close Call

While driving on East Eleventh street Tuesday, Mr. and Mrs. Theo K. Funk's buggy was hit by an eastbound car, but luckily they were not thrown out and no serious damage resulted.

Mrs. Funk had hold of the lines, and as the car approached near the Eleventh street "wedge" at Gallia and Lawson streets the car hit the horse and knocked the animal to one side. Mr. Funk grabbed hold of the lines, and in the excitement he pulled the wrong way and the horse had a close call from being killed. Mr. Funk says the motorman failed to sound his gong and he intimated Wednesday that there may be some interesting developments.

Wife Didn't Know Him

Dick McKinney had to have some one to identify him before his wife would allow him to enter his own home on Findlay street Tuesday evening. The reason was that the popular street car motorman had separated himself from his mustache, which had been twenty-five years in developing. The change make Dick look twenty years younger, and as he has grand children, no one blames Dick for getting rid of the growth.

ASSESSORS' REPORTS

These assessors reports, in addition to those published in another column of this issue, have been filed at the court house:

Morgan Township.

Chas. A. Rockwell, Assessor.

Horses 229, value $18,702; cattle 265, value $5,173; mules 18, value $1450; sheep 142, value $438; hogs 434, value $2,989; carriages 82, value $1,765; other personal property, $8,001; watches 26, value $356; pianos 12, value $935; merchandise, $2,394; raw material, $555; money, $12,824; credit, $2,627; dogs 51.

Total valuation, 1910, $61,426

Total valuation, 1911, $61,079.

Loss, $347.

Wheelersburg School District.

Horses 981, value $25,797; cattle 602, value $13,751; mules 37, value $3,880; sheep 30, value $90; hogs 217, value $1,256; carriages 2, value $885; other personal property, $12,326; watches 36, value $395; pianos 26, value $1,685; merchandise, $6,400; raw material $3,200; money, $13,081; credits, $42,815; stocks and bonds, $1,250; dogs 33.

Total valuation, 1911, $131,816.

Total valuation, 1910, $116,817.

Gain, $15,000.

Upper Porter Township.

John Miller, Assessor.

Horses 22, value $1,350; cattle 55, value $970; hogs 16, value $115; carriages 1, value $15; other personal property, $1,585; watches 2, value $35; pianos 1, value $10; raw material, $75; money, $480; credits, $800; exempted bonds, $5,000.

Total valuation, 1910, $8,768.

Total valuation, 1911, $5,435.

Loss, $2,333.

Knees Became Stiff

Five Years of Severe Rheumatism

The cure of Henry J. Goldstein, 14 Bacon Street, Boston, Mass., is another victory by Hood's Sarsaparilla. This great medicine has succeeded in many cases where others have utterly failed. Mr. Goldstein says: "I suffered from rheumatism five years. I kept me from business and caused excruciating pain. My knees went become as stiff as steel. I tried many medicines without relief, they took Hood's Sarsaparilla, soon felt much better, and now consider myself cured by the cure. I recommend Hood's. Get it today in usual liquid form or chocolate tablets.

WILL OPEN AN ICE CREAM PARLOR

Mrs. Alice Hall of West Front street, Wednesday, rented the Turner property on West Second street, in which she will open an ice cream parlor and confectionary within a few days.

ATTORNEY FUNK IS IN GEORGETOWN

Atty. Theo. K. Funk went to Georgetown Wednesday to appear as counsel in the celebrated Slaugher damage suit which has been heard several times in the Brown county courts.

ENJOYED HIS TRIP TO SOUTH

In discussing his recent trip to New York and New Orleans, Mr. Henry T. Bannon stated Wednesday that it was one of the most enjoyable pleasure trips he has taken in recent years. He spent four days in New Orleans and stopped at Nashville, Montgomery and Mobile enroute to that city.

Mr. Bannon was accompanied by Mrs. Bannon and Mr. and Mrs. George P. Johnson, of Bluefield, W. Va. They used the steamer Antilles from New Orleans to New York.

Mr. Bannon says the most unusual spectacle he saw while away was to see steamers moving along gracefully above New Orleans. The city is below the water level and Mr. Bannon says the feeling of seeing boats sail over your head is uncanny.

Plans Are Approved

Architect Arthur Devoss has returned from Columbus, where he submitted the plans for the new Lyric theatre and the McDermott school building to State Inspector Kern. They were approved and the contracts will be awarded as soon as possible. Mr. Kern complimented Mr. DeVoss highly over the thoroughness of the plans, which he unhesitatingly approved. Bids are now being received on the new theatre.

PLAN A BIG MEETING

The Personal Workers League is planning to hold a gigantic meeting in the big tabernacle on Gallia street on Sunday, May 28. Arrangements to this effect will be completed in the next day or two.

Busy Selling Cash Registers

George Smith, local representative for the National Cash Register Company left Wednesday afternoon on a business trip up the N. & W., where he has several good prospects. He will return Saturday.

Films developed free if bought at Fowler's Camera Shop. 15d

JUDGE CONFIRMS SALE OF PROPERTY

The sale of the Wheeler property was made a few days ago by the sheriff to George A. Bell, of Wheelersburg, was confirmed by Judge Blair, Wednesday morning. The property was sold for $4620.00.

MR. SHONKWILER BUYS PROPERTY

J. Harvey Shonkwiler, cartoonist of The Times, has come into possession of the Walter Hurley residence property on New Eighth street, one of the most modern homes in the city. Mr. and Mrs. Shonkwiler will move into their new property within the next few days.

Instead of Liquid Antiseptics or Peroxide

many people are now using

Paxtine Toilet Antiseptic

The new toilet germicide powder to be dissolved in water as needed.

For all toilet and hygienic uses it is better and more economical.

To cleanse and whiten the teeth, remove tartar and prevent decay.

To disinfect the mouth, destroy disease germs, and purify the breath.

To keep artificial teeth and bridgework clean, odorless.

To remove nicotine from the teeth and purify the breath after smoking.

To eradicate perspiration and body odors by sponge bathing.

The best antiseptic wash known. Relieves and strengthens tired, weak, inflamed eyes. Heals sore throat, wounds and cuts. 25 and 50 cts. a box, druggists or by mail postpaid. Sample Free.

THE PAXTON TOILET CO., Boston, Mass.

HOT WEATHER IS NOW HERE!

Let Me Supply You With Ice

1000 lb. coupon books, $3.50 500 lb. coupon books, $1.75; 50c coupon slips.

Ice delivered to any home in the city. Cash on delivery.

Albert S. Maier

HOME PHONE NO. 149. BELL PHONE NO. 152.

Drastic Action Taken In Adams Co. Probe

A round-up of such vote sellers who have been indicted but never arrested, was begun in earnest at West Union Tuesday afternoon when bench warrants were issued.

Extra deputies were sworn in to aid Sheriff Williams' regular force in serving the warrants and were instructed to have all parties served, and in court by Wednesday noon.

Those to be arrested are chiefly young men in different parts of the county, Judge Blair having decided to make an example of them. Older men were given a further chance to come into court and enter pleas.

The first batch will be followed with order warrants and court officials declare that before they are through there will be from 100 to 200 arrested, and after the final round-up the probe jury will reconvene to take up any new cases of bribery that may be brought to its notice.

Prosecutor Frank Shively and Former Prosecutor W. B. Stephens are busy preparing a list of indicted vote sellers who have left Adams county and located in Indiana, Kentucky, West Virginia and other states to avoid prosecution. Officers will be detailed to bring them back for trial, and no expense will be spared to punish all of the guilty ones.

Murder Is Suspected

Manchester, May 17—John Hall of Virginia, aged 27, who married Carrie Riddle, of Manchester Dec. Thanksgiving, was found dead at an early hour this morning near a railway camp on the C. & O. opposite this place. The camp crew suspects murder and an inquest will be held. He was an expert mechanic and was always well supplied with money.

CHANGE ON THE N. & W.

The N. & W. has consolidated its agency at Circleville with the Cincinnati & Muskingum Valley road and in the future all trains will stop at the latter company's depot. O. K. Heise, who has been the N. & W. agent for years, has been relieved of his duties but will probably be taken care of. H. E. Gardner becomes the joint agent for the two roads.

Stricken And Falls

Maysville, Ky., May 17. John Whaley was fatally injured near here last night. He was talking to a friend, when he was stricken with paralysis and toppled over a high embankment. He sustained a scalp wound and fracture of his spinal cord.

SMITH ADMITS HIS GUILT; IS FINED

John Smith pleaded guilty before Mayor Scarey Tuesday afternoon for striking R. P. Latham and was fined $5.00 and costs. Smith claimed he acted in self defense in slashing Latham with a knife, though admitted it was an unseemly time for him to be calling to see Latham's sister-in-law.

Often The Kidneys Are Weakened by Over-Work.

Unhealthy Kidneys Make Impure Blood.

Weak and unhealthy kidneys are responsible for much sickness and suffering, therefore, if kidney trouble is permitted to continue, serious results are most likely to follow. Your other organs may need attention, but your kidneys most, because they do most and should have attention first. Therefore, when the kidneys are weak or out of order, you can understand how quickly your entire body is affected and how every organ begins to fail to do its duty.

If you are sick or "feel badly," begin using the great kidney remedy, Dr. Kilmer's Swamp-Root. A trial will convince you of its great merit.

The mild and immediate effect of Swamp-Root, the great kidney and bladder remedy, is soon realized. It stands the highest because its remarkable healing restoring properties have been proven in thousands of the most distressing cases. If you need a medicine you should have the best.

At druggists in fifty-cent and one-dollar sizes. You may receive a sample bottle of Swamp-Root free, also a pamphlet telling you how to find out if you have kidney or bladder trouble. Mention this paper when writing to Dr. Kilmer & Co., Binghamton, N. Y. Don't make any mistake, but remember the name, Swamp-Root, and don't let a dealer sell you something in place of Swamp-Root—if you do you will be disappointed.

State House Talk

Columbus, O., May 17.—Three more legislators have been indicted by the Franklin county grand jury on bribery charges. They are Senator Edgar T. Crawford, of the Carroll-Stark district, Representative Owen J. Evans, of Stark county, and Representative A. Clark Lowrey, of Lawrence county. Lowrey was previously indicted, and now faces a second charge. The three men were arrested Tuesday afternoon after the report of the grand jury was given out, and each entered a plea of not guilty. Crawford and Lowrey are Republicans and Evans is a Democrat.

Crawford is charged with soliciting a bribe of $200 from W. H. Cook, for his vote on the trading stamp bill. He was released under $6500 bond.

Lowrey is charged with soliciting a bribe of $1500 from Opha Moore, secretary of the Ohio Manufacturer's Association, to vote against the women's nine hour bill. His bond was the same as that of Crawford.

Evans is charged with soliciting a bribe of $650 to vote for the Dean bill to repeal the Rose county local option law. Evans is also released under heavy bond.

The trials of these three legislators will follow those of the solons indicted two weeks ago Monday.

The trial of Dr. George B. Nye, member from Pike county, is set for Thursday. Supoenas were served Tuesday afternoon on a dozen members and attaches of the legislature to appear as witnesses at this trial.

Senator Pomerene, who testified before the grand jury Tuesday, it is understood, came here from Washington for the purpose of helping out Evans, his personal friend, before that body. Evans was one of Pomerene's campaign managers and made a speech presenting him for nomination for the high office to which he was subsequently elected.

Detective William J. Burns, whose men secured the evidence on which the first indictments were made, is in the city and will remain here until after the first trial is over. He said he was confident convictions would be secured by the state in every case.

The house Tuesday afternoon passed the Green bill, regulating the hours of employment for women, after amending it to provide that women may not be employed more than 10 hours a day or 54 hours a week. The bill goes back to the senate for concurrence in the amendment. At present, women may be employed any number of hours a day, but although the backers of the bill, mostly labor organizations, did not get what they wanted, an eight-hour law, they will accept the measure in its amended form, regarding it as an entering wedge in the reform in regulations for employment of women which will in time come.

The Fulton congressional gerrymander bill, designed to create a number of new Democratic districts in the state, was defeated in the house Tuesday afternoon, but an effort will be made to reconsider the vote by which it lost, and pass it on Wednesday. The bill got but 52 votes, but 60 were necessary to put it over. A number of Democratic members, piqued because their districts were not framed to suit them, dodged the bill and thus caused its defeat.

One would naturally think that the members of this general assembly would neither be very proud of its record, nor desire the same to be prominently chronicled in history, but strange to say, the reverse of this is true. The senate Tuesday afternoon adopted a resolution by McKee, of Noble, making an appropriation of $6000 to publish a complete history of this and the preceding general assemblies. Whether or not the court records and what they shed on the doings of the members will be incorporated in this history, is not stated. Perhaps if the resolution is approved by the house, and is sent to the governor for his approval, he may conclude that too much is already known by the public about the general assembly, and because of this, he may veto the appropriation. Unquestionable, such action on his part would meet with general approval.

The attorney general's department is of the opinion that the decision of the United States supreme court, ordering the Standard Oil trust to dissolve, will settle the cases brought by the state to oust the Standard from controlling the Ohio Oil company, the Solar Refining Co., and the Buckeye Pipe Line Co., which have been pending in this state for five years or more. The attorney general's department has tried in every way possible to get these cases to trial in Ohio, but has not yet succeeded in doing so.

STRAW HAT WEATHER

This is the season of the straw hat. Off with your heavy winter headgear and on with a light and cool summer straw. One dealer Tuesday night sold three dozen straw hats. As usual the nifty sailor predominates. Panamas are good, if you have one.

Struck A Hot Stove

Miss Lemoyne, a young daughter of Dr. E. C. Jackson, West Second street dentist, struck against a hot stove and severely burned her right wrist Tuesday.

A lawn fete will be given by Mrs. Lafayette Yeley, one mile east of Slocum's Station, Saturday, May 20. All are cordially invited. 16-2t

COME IN A MOTOR BOAT

John Truby and Harry Beverly arrived here from Ironton in their speedy new launch on a pleasure trip Tuesday evening. The boat is equipped with a three-cylinder 21-horse power Gray motor engine. Tommy Burt and other local launch owners greatly admired the new pleasure craft.

Sam Patterson Here.

Ex-Senator Sam Patterson of Columbus, was a business visitor in Portsmouth Tuesday.

Good Work

Done Daily In Portsmouth. Many Citizens Tell of It.

Nearly every reader has heard of Doan's Kidney Pills. Their good work in Portsmouth still continues, and our citizens are constantly adding endorsement by public testimony. No better proof of merit can be had than the experience of friends and neighbors. Read this case:

Paul Leopold, 914 Washington St., Portsmouth, Ohio, says: "I would not be without a box of Doan's Kidney Pills in the house. When I first used this remedy several years ago, I was almost helpless from kidney trouble. I could not do any hard work on account of the constant pain across the small of my back, and I felt miserable in every way. Doan's Kidney Pills, which I procured at Fisher & Streich's drug store, brought me the first relief I had ever received and I was so pleased that I gave a statement for publication, telling of their great merit. At this time I am glad to confirm that testimonial and recommend Doan's Kidney Pills again."

For sale by all dealers. Price 50 cents. Foster-Milburn Co., Buffalo, N. Y., sole agents for the United States.

Remember the name Doan's—and take no other.

IRONTON STORE WAS CLOSED TUESDAY

Ironton, Ohio, May 17.—The store of the Ketter Clothing Company, located in the Ketter block on Second near Adams, closed its doors Tuesday, but according to the statement of Manager C. H. Ketter the suspension of business will only be for a few days. Mr. Ketter stated that the store was closed for invoicing and pending the adjustment of several small claims, and that the business would be resumed shortly on a larger scale than before.

William Duis is president of the company; Geo. D. Ketter, vice president, and C. H. Ketter, manager.

Hard Work And Returns Poor

By the production of the opera "Pinafore," under the direction of Mr. Baker, the Ironton Civic Association cleared only $38.45.

Appeal By W.R.C.

An appeal to the "apt to be absent" members of the W. R. C.:

What more worthy cause in this wide awake and philanthropic city than that of W. R. C.?

Dear corps members, its vows are upon you. Can you not plan to give it one afternoon in each month, especially those of you who have taken the obligation of office; that the chairs may be filled, and that our beautiful floor work may be brought to perfection and sustained without constant crippling on account of absent officers?

With as large an attendance as could be present, we could do efficient and profitable work, and our pleasant social times would be greatly enjoyed.

Please give it your attention and encourage the faithful few by your presence and help.

The W. R. C. met on Monday afternoon with a small number of the faithful workers present. Arrangements as far as possible were made to aid in fitly honoring, on Decoration Day, our veterans who rest in the low green tents.

Visit Sick Daughter

Mrs. E. F. Herzog, with her daughter, Miss Maud Herzog, has returned from Cincinnati, where she visited at the bedside of her married daughter, Mrs. J. Silverglade, who is now in a hospital.

Mrs. Byers Stricken

Mrs. Lillian Byers, wife of Frank Byers, a well known city water works employe, suffered a sudden attack of heart failure at their home, corner Front and Sinton streets on Tuesday evening. For a time her life was despaired of. Dr. G. W. Martin finally succeeded in reviving her and she was reported much improved Wednesday morning.

CAMPAIGN BUTTON

Washington, May 17.—The Woodrow Wilson campaign button has made its appearance and bears the likeness and the name of the New Jersey governor—"For President, Woodrow Wilson."

THE MUTUAL LIFE INSURANCE COMPANY OF NEW YORK

Oldest in America
Strongest in the World

We have the facilities for handling business of large amounts either for individuals, partnerships or corporations. Let us give you particulars. Any business entrusted to us will be appreciated and will have careful, prompt and confidential attention. Address, 'phone or write to

EUGENE W. CRICHTON,
CLARENCE E. NODLER, } Agents, Portsmouth, O.

Nine Miles of Lights Will Greet Visitors

Columbus, Ohio, May 16.—A new city beautiful and a realm of superb lighting will greet the visitors to the Ohio-Columbus Centennial during the summer months of 1912. Columbus, which has so long been known as the Arch City, will shake off that appellation, and become the home of the boulevard cluster light plan, having the largest compact area of metropolitan illumination outside of New York City. Plans for this work are now well under way, and the entire system will be completed and installed before the centennial opens.

There will be at least nine miles of streets illumined by cluster tungsten lamps placed at intervals not more than 100 feet apart. For this work the city will lay underground conduits to carry the wires, and when the system is completed all the present arches will be taken down. The objection to the arch has been that it obstructs the view during the day time, and that it is tremendously expensive as a means of lighting a street. Arch lights cost at least six times as much per given unit of illumination as do the best grade of tungsten light on standards.

The merchants of the city and the city council have combined on this project, which will represent an outlay of at least $500,000 by the time it is completed. This is only one of many of the civic betterments quietly planned and being worked out for the city, which will be part of the big celebration in 1912.

Enjoy Life In California

A card received Tuesday by J. Wesley Gableman from Earl Graham, a former Times carrier, and son of John Graham, says they have got settled in their new home at Los Angeles, Cal., and like it there. Earl has taken a position in a big wholesale grocery house.

For Polish Company.

Oscar Dressler went to Columbus Tuesday on business for the Imperial Polish Company.

HOW HE CURED HIS SKIN DISEASE

About twenty years ago I began to break out with Eczema on my head, legs and arms, and commenced treatment with the local doctors, but did not get much relief. I continued to treat the disease under the direction of different physicians for two years, and at the end of that time they said the disease was chronic. I then quit them and tried various ointments, salves, lotions, etc., for another two years, but soon I was as bad off as before, so I finally decided to let medicine alone, and for twelve or thirteen years I suffered intensely from the Eczema. During the time I lost about half of my hair. At last I began S. S. S., doubtful of a cure, because the disease had run on so long, but I soon discovered that your medicine was doing me good, and continued to take it. After taking S. S. S. for awhile I was completely cured of the Eczema, not having a single spot left on my body, which before was almost completely covered with the eruption. I waited until the Spring to see if it would return, but have seen no signs of it, and am satisfied the cure is permanent. It has been several years now and I do not believe I will ever have any return of the trouble.

1017 Hackberry St., Ottumwa, Iowa. P. C. NORFOLK.

What S. S. S. did for Mr. Norfolk it can do for every one who is afflicted with a Skin Disease. He is just one of the many thousands who have cured themselves by the simple process of purifying the blood and removing the cause from the circulation. We want you to be cured if you have any skin trouble, and shall endeavor in this short talk to tell you just why S. S. S. will accomplish the desired result.

The skin is composed of two distinct layers. One is known as the epidermis or outer skin, which has no fibres, and serves principally as a covering to the body. The other is known as the dermis or true skin, and is composed of elastic fibres, fat tissue, glands, lymphatics, nerves, etc. The thousands of tiny veins and arteries with which this lower section is interlaced, supplies the cuticle with healthful properties from the circulation to keep the skin smooth and healthy. We can therefore readily see how necessary it is for the blood to be pure if the skin remain free from disease, and also why humors and acids in the circulation always find their way to the surface and cause skin affections.

All skin troubles are due to a humor or acid in the blood. Instead of supplying rich, nutritive properties to the cuticle, the circulation constantly deposits an acrid impurity into the sensitive fibres and tissues. This causes inflammation of the under layer of the skin which splits or breaks the thin outer tissue and causes an ulceration of the glands, producing a discharge upon the surface, in the form of Eczema, Tetter, Salt Rheum, etc. There is likewise a dry form of skin disease such as Acne, Psoriasis, etc. In these varieties the humor in the blood diseases the pores, hair follicles, etc., causing them to swell and protrude to the outer surface. Pimples, rashes, eruptions and like troubles are all due to impure blood, and only a blood purifier can cure them. Salves, washes, lotions, etc., will perhaps afford some temporary relief from the itching, and assist in keeping the skin clean, but such treatment can have no effect on the humors in the blood, and therefore never do any permanent good.

S. S. S. cures Skin diseases of every kind by neutralizing the acids and removing the humors from the blood. S. S. S. cools the acid-heated circulation, builds it up to its normal strength and thickness, multiplies its rich, nutritious corpuscles, and adds to its purity and nourishing qualities in every way. Then the skin, instead of being irritated and inflamed by fiery humors and acids, is nourished, soothed and softened by a plentiful supply of rich, pure blood. S. S. S. is the greatest of all blood purifiers and therein lies its ability to cure skin diseases. It cures Eczema, Acne, Tetter, Salt Rheum, pimples, boils, rashes and all eruptions of the cuticle. These troubles cannot remain when the cause has been removed, and S. S. S. will certainly remove the cause by purifying the blood. Book on Skin Diseases free to all who write THE SWIFT SPECIFIC CO., ATLANTA, GA.

Headquarters For Summer Underwear

FOR LADIES, GENTS AND CHILDREN.

Ladies' fine gauze Vests from . . . . . 10c up

Ladies' fine knit pants in knee length, ankle length and umbrella at . . . . . 25c each

Ladies' extra quality long sleeve Vest, light weights . . . . . 25c a piece

GENTS' FINE BALBRIGGAN SHIRTS AND DRAWERS AT . . . . . 50c and $1.00 per suit

CHILDREN'S SUMMER UNDERWEAR, in all sizes and qualities at special low prices.

A. Brunner

SECOND AND MARKET STREETS.

Bell Phone 439 W. Home Phone No. 120.

DR. F. C. Goodwin's Dental Office

Is now located in the New Sun Theatre Building. No. 35 Gallia Street, Opposite The Sam'l Horchow Furniture Company.

Musical: Mother says there's only one "best flour." Gold Medal Flour. Jones

FRESH VEGETABLES

BRUCH & HURTH

Both Phones 121-123 Gallia.

Whitman's Chocolates

A fresh lot of Whitman's Famous Chocolates and confections just received. Try Whitman's "Instantaneous" Chocolate. Very Respectfully,

The Fisher & Streich Pharmacy

PHIL. M. STREICH, Prop.
Opposite Postoffice.
Phone 41.

PIANOS!

The new location of the Baldwin Piano Co. is No. 822 Chillicothe St. Pianos, Musical Instruments, and all the latest sheet music.

Saturday's Special all the latest songs.

BALDWIN COMPANY
No. 822 Chillicothe St.

SPRING AND SUMMER

Woolens now on display.

Order your new suit now.

J. W. RUSSELL.

Wholesale Retail

POST CARDS

The largest and best line.

Tower Post Card Co.

Home Phone A-1172.
107 West Second St.

FAMOUS MANHATTAN

There are several kinds of Restaurants, The Manhattan and others. We please the people all the time. We invite the public attention from the door to the kitchen. Cleanness prevails, service unequaled.

MANHATTAN RESTAURANT

Open Day and Night.
MAHERAS BROS. PROP.
BOTH PHONES.

Save the Dealer's Profit By Buying A Buggy at the Home Factory.

A strictly hand made buggy, best material, workmanship and finish for $85.00 and $100.00.

THE CARROLL VEHICLE CO'S. FACTORY

Corner Third and Gay Sts.

THE STAR is the COLGATE SHOP

Only barber shop using Colgate's preparation exclusively.

JOHN MORRIS, Prop.
125 Market Street.

New Location of EAST END MUSIC STORE

822 Chillicothe St.

All the latest Music. Popular Prices.

Stop in and hear a few.
822 Chillicothe St.

FINEST DRUGS

Used in filling prescriptions

MILLER'S PHARMACY
Corner Ninth and Waller
Near N. & W. Ry. Depot

THE INTERSTATE TRANSFER AND STORAGE COMPANY.

Omnibus and Baggage Transfer to and from all Trains and Boats, day and night. Moving Vans and Storage. Hauling of every description. All grades of Coal. Both Phones.

Office Second and Jefferson Sts.
Portsmouth, Ohio.

Eugene E. Knox
Masonic Temples
Insures anything
Insurable.

DELICIOUS STRAWBERRY ICE CREAM, made from fresh ripe berries at the SUGAR BOWL

Chesapeake & Ohio Ry.

Schedule subject to change without notice

In effect April 23, 1911.

Trains leave South Portsmouth, Ky., Ferry steamer Chesapeake leaves Portsmouth, O., 30 minutes prior to departure of trains

West Bound.

No. 1 daily, fast train 7:14 a. m.
No. 3 daily, fast train 1:54 p. m.
No. 7 daily, local .... 2:20 p. m.
No. 5 daily, fast train 5:29 a. m.
No. 17 daily, local .. 7:45 a. m.

East Bound.

No. 2 daily, fast train 2:44 p. m.
No. 4 daily, fast train 11:43 p. m.
No. 6 daily, local .. 11:31 a. m.
No. 8 daily, fast train 11:28 p. m.
No. 16 daily, local .. 7:15 p. m.

Excursions to Cincinnati every Sunday. Tickets good on Nos. 1 and 17 going, returning on Nos. 16 and 8. Leaving Cincinnati at 6:30 and 8:45 p. m.

Fare $1.05.

Ticket office, 126 Market street Washington hotel. Both phones.

D. A. GRIMES,
Agent.

WHEN YOU PACK YOUR SUIT CASE

DON'T fail to provide a few shirts of which several exclusive patterns are to be seen at our store. Then add a stock of our collars, ties and a couple of suits of pajamas. You can't buy these things everywhere with our distinctive quality in them and at our exceedingly reasonable prices.

THE HAAS CLOTHING CO.
Fine Clothes. Fifth & Chillicothe

JOHN DICE
UNDERTAKING

16 and 18 East Fourth Street.

C. E. Kess, Embalmer.

Both Phones 117.

FULLER'S
Undertaking and Embalming

First class ambulance service.

Calls answered promptly

DAY OR NIGHT
Phones 96.

The Old Orpheum Theatre

for real new pictures right up to the minute.

Three reels for 5 cents.

Potts and Coyle
Chillicothe Street.

Hated to See The Beer Go to Waste

Youngstown, O., May 17.—Constable Ben Baldwin was the most popular man in this city among the foreigners last night. When he went to attach a saloon on the East Side he found that the erstwhile proprietor had taken French leave. In his flight he left two kegs of beer. The amber fluid was ice cold, but the ice was about melted.

The economical constable did not like to see the beer go to waste so he called to the neighbors to bring pails and have a treat. The invitation was accepted with alacrity and the foreigners fairly fell over each other in mad rush for the treat. When the beer was exhausted the foreigners continued to arrive in droves, clamoring for beer. The obliging constable was forced to call the police to help him disperse his over-zealous guests.

Half Holiday Season Begins At Terminals

The half-holiday season for machinists and other tradesmen employed at the N. & W. terminals, except employes of the car department, is now in effect. The men will be off every Saturday afternoon during the summer season. There is some talk of allowing the men to attend the pennant raising at Millbrook Thursday afternoon.

Bloodhounds Are Coming

Robert Shafer, of East Tenth street, is some dog fancier. He has bought a pair of blood hounds from an Atlanta dealer and is daily looking for them. Bob's friends declare he even "blacks" up his hair, so that the blood hounds will be proud of their new owner.

Think Lure of The West Caught Pearl

Pearl Munyon, aged 18, a son of John Munyon, a steel worker of No. 847 Gallia street, has been missing from home since Sunday. The boy for the past year has been employed at the Knittel bakery and was an industrious lad. He had been talking considerably of late about going West however and his disappearance therefore did not create much surprise.

The parents are considerably worried over his going and Tuesday evening asked the police to communicate with the Cincinnati authorities and those of other cities to aid in locating him.

HAMMER AND PAINT

Louis Lauter's forces Saturday finished repairs to the Biggs House roof, damaged by a recent windstorm.

The Contins home on Gallia street has just been treated to a fresh coat and gray paint with white trimmings.

The veranda and other wood work on the beautiful Irving Drew residence on Gallia street has just received a coat of white paint.

A coat of gray paint has greatly added to the appearance of the handsome Esselborn home on Gallia avenue.

Carpenters are busily engaged in building an addition of two rooms to the Lawrence Flannigan home on Grimes avenue.

Contractor Wm. Bradley has just completed some improvements to T. M. Patterson's fine home on East Ninth street. It was reshingled and repaired throughout.

James Jackman has discontinued his advertising distributing business and taken up house painting.

Jacob Hafner, a well known stove molder, is adding a second story to and otherwise improving hi shome at No. 251 East Eleventh street.

The home of D. H. Harsha on North Waller street, is receiving a new coat of yellow paint.

One of Volney Thomson's houses on North Waller street, occupied by A. T. V. Summerville, is being repainted.

The John M. Williams Company have added a fine veranda and reception hall to the home of J. L. Mercer on East Eighth street.

The Thompson home on East Eighth near Waller street, is being painted a beautiful gray and white.

The Louis Scibias home on East Eighth near John street, has also been beautified by a coat of white and delicate green paint.

Painters are busy at the Wise home on East Tenth street.

The Jones-Frazier Company is repainting and otherwise improving the appearance of the offices at its wholesale grocery.

John Cox of Vanceburg, Ky., has taken employment here with John Carroll, a contracting painter.

THIN FOLKS MADE FAT

The Way Samose Works Its Wonders Guaranteed by the Fisher & Streich Pharmacy.

More than half the readers of the Times would give almost anything to be plump and rosy instead of thin and scrawny.

Physicians and chemists for years have studied the problem of making a flesh forming food but it is only within the last few months that a bright man discovered the prescription that taken with the daily meals gives a positive increase in flesh. In fact it was so certain in its action that a guarantee was attached to each package stating that if weight did not increase as a result of using it, the purchase price would be refunded.

This preparation is now put up in convenient form for use under the name of Samose.

Fisher & Streich have secured the agency in Portsmouth for Samose and as the percentage of satisfactory results from the use of this prescription is so nearly one hundred per cent they feel there is no risk in offering to refund the money if Samose does not do all that is claimed for it.

Everybody that is thin and out of health should begin today the use of Samose with a guarantee like this.

MR. BIXBY WAS SELECTED AS PRESIDENT

Ironton, Ohio, May 17.—E. W. Bixby was chosen president of the First National Bank to succeed the late H. C. Burr. Charles Horn was promoted to cashier from assistant, and Joseph Falter made assistant. Mr. Bixby has been with the bank since 1875, Mr. Horn since 1879 and Mr. Falter since 1893.

There have been but four presidents of this bank, the first, Mr. John Peebles, and then in succession, George Willard, H. C. Burr and Mr. Bixby.

The directors of the bank are: F. E. Hayward, B. H. Burr, Ernest Horschell, E. B. Willard, E. T. Belcher, Frank F. J. Goldcamp and E. W. Bixby.

HIGHTCHEW ALL RIGHT

Ashland, Ky., May 17.—Police Officer Hightchew, who was shot Monday night, is able to be out. There is no clue to the identity of the man who shot him. John Stewart, a C. & O. switchman, husband of the woman to whom Hightchew was talking when shot, who was arrested on suspicion, proved an alibi.

RIVER NEWS

With the pools filled above the locks in the Upper Ohio the water is now running over the wickets and started the river on a small rise Wednesday, when a stage of 9.0 ft. was recorded on the local Government guage at the foot of Madison street.

Thursday's Boats.

Up:—Greenland at 10 a. m. and Greyhound at 2:00 p. m.

Down:—Greenwood at 6 p. m.

The Steamer Greenland will run a very cheap excursion to Cincinnati on May 20, the fare for the round trip being but 50 cents. Transportation only. The steamer will leave here Friday at 10 p. m. arriving at Cincinnati at 10 a. m. Saturday and leaving there on the return trip at 5 p. m.

Chas. Streuber Loses Suit

In the suit of Charles F. Streuber vs. Henry and Mary Pancake of Ironton, for a $728 grocery bill sold them by the Moneypenny-Hammond Co., the Ohio supreme court ruled against Streuber.

Hinton Y.M.C.A. Was Burned

Hinton, W. Va., May 17.—The Y. M. C. A. building here the oldest on the C. & O., was burned on Tuesday with a loss of $10,000.

Must Put Out Warning Flag

A bulletin from Master Mechanic George Hess was posted at the local B. & O. S.-W. roundhouse Tuesday admonishing strict observance of the rule for car repairers to put out a flag when engaged in any kind of work.

Father Of 47 Children

Jackson, Tenn., May 17.—F. H. Strong, of Henderson, 82, claims to be the father of 47 children. He has been married five times and is now a widower.

Awning Damaged.

A Parkersburg transfer company moving van struck against and tore loose a side awning of Mrs. John Schlicht's millinery store on West Second, Tuesday.

Returns To Kentucky.

Mrs. Anna Stamper, of Carter City, Ky., returned home Wednesday at the end of a pleasant visit with her father, Thomas McGlone of Kinney street.

ELECTRIC.

Santo Vacuum Cleaner for rent by day or week. George Carroll, Agent. Home phone Y-1206.

BRINGS NEWS OF SHOOTING

George Runyon, a former local shoeworker, arrived here from Ashland, Ky., Tuesday for a visit. He brought first hand information of the shooting of Policeman Hugan Hightchew by an unknown man there Monday night.

Good and Bad News.

Word from Pompey, N. Y., is that L. P. Maher's mother is resting easier but that his uncle, John Cozan is steadily sinking. Mr. Maher himself has been indisposed for the past two days.

Store Was Like One Out On the Plains

Pedestrians and shoppers along Chillicothe street Tuesday night were treated to a novel sight at the Wiechens' cigar store.

The whole front of the store had been torn out to be replaced with a new one for Jeweler Walter Wilhelm. Most of the wall cases, counters and other fixtures had disappeared and all that remained was the main counter on the south side. Old time lamps dimly lighted the room. It was the last night for the familiar old establishment. Manager A. C. Yost and his assistant Neil Schaefer stuck to their posts as long as there was a nickle in sight. Some few boxes of cigars, stogies and an array of pipes were still to be disposed of. A steady stream of callers poured in and out of the room and by midnight much of the stock had been sold. The scene from the street reminded one of a store of the Western plains. To guard against any stealing, John Heisel did guard duty at the store for the balance of the night.

Home Sweet Home; And A Family Row

The George Nixon home on Mill street, was the scene of quite a turmoil Tuesday night.

Tommy, the only son of the household had incurred his father's wrath and in the mixup that followed it is said the parent was badly worsted by the son. Nixon later gave his wife a trouncing for having sided with the boy. There were no arrests.

Foresight Puts Joe Steagall In the Good

Joe Stegall has the inside track on most of the house builders in the city and it is all because he, some years ago, invested in a few hundred acres of West Side land. That land had a lot of fine timber on it and right now Joe is having it converted into building lumber.

By Joe's own figures it costs him $11.10 per thousand feet to have the timber cut and delivered to the city which is just a little less than half what the same material would cost him in the market. He is using the lumber in the construction of a number of houses that he is erecting in the city and at New Boston. He laid the foundation for another new cottage in New Boston this week.

Second Relief Now Goes Out

The first ten days of the city police and firemen vacation season ends tonight. Those next to enjoy a rest are Officer Sam Phillipps, Assistant Fire Chief Chas. Huels and Capt. W. A. McQuat.

SANITAS
SANATILE
SANALINING

Wall Coverings That Wash

Give every effect of good wall paper and cost no more.
Made in oil colors on cloth backing they cannot fade and and can always be kept clean.

Have your dealer send for sample books

A full assortment for retail or wholesale trade now on display at
MOORES-CONEY COMPANY
111 EAST 4th STREET CINCINNATI, O.

To Get Rid of These Pests

Stearns' Electric RAT and ROACH Paste
is the most reliable exterminator! Also for rats, mice, waterbugs, etc.
Get the genuine. Memo book (2 in 1) free. 35c and $1.00. Sold everywhere.
STEARNS' ELECTRIC PASTE CO. CHICAGO, ILL.

LEGAL NOTICE.

Sealed bids will be received at the office of the Mayor of the Village of New Boston, Ohio, until 12 o'clock noon on the 26th day of May, 1911, for the purchase of bonds of the said village, in the aggregate sums of $9,000, dated the first day of January, 1911, and payable as follows:

No. 1, January 1, 1920.
No. 2, July 1, 1920.
No. 3, January 1, 1921.
No. 4, July 1, 1921.
No. 5, January 1, 1922.
No. 6, July 1, 1922.
No. 7, January 1, 1923.
No. 8, July 1, 1923.
No. 9, January 1, 1924.
No. 10, July 1, 1924.
No. 11, January 1, 1925.
No. 12, July 1, 1925.
No. 13, January 1, 1926.
No. 14, July 1, 1926.
No. 15, January 1, 1927.
No. 16, July 1, 1927.
No. 17, January 1, 1928.
No. 18, July 1, 1928.

Each being in the sum of $500 and bearing interest at the rate of 4 1-2 per cent. per annum, payable annually, issued for the purpose of providing funds for improvement of the streets and alleys and sidewalks of the Village of New Boston, Ohio, and under the authority of the laws of Ohio and of Section 3929 of the Revised Statutes of Ohio, and under and in accordance with a certain ordinance of said village entitled Ordinance No. 69, passed on the 3rd day of April, 1911.

Said bonds will be sold to the highest and best bidder, for not less than par and accrued interest.

All bids must state the number of bonds bid for and the gross amount of bid and accrued interest to date of delivery.

The village of New Boston reserves the right to reject any and all bids. Bids should be sealed and indorsed (Bids for Street Improvement Bonds).

ROY N. COBURN, Clerk.

Tree In Park Gets Name--It's Tommy

Park Policeman William Fuhr has named one of the new common willow trees in York Place "Tommy," and thereby hangs a tale.

Ever since the veteran became custodian of the park two months ago, he noticed an aged man visit the park bright and early every morning. He invariably seated himself under that new willow, and before leaving would water the roots of the tree, bringing a pail along for that very purpose.

Now, Mr. Fuhr is of modest and reserved disposition, and did not question the park frequenter, so it was not until Tuesday that he learned the identity of the man. He had heard someone address him as "George," and accordingly named the tree "George" also, but changed it to "Tommy" Tuesday when he found out the man was none other than Tommy Thomas, well known retired mill man. Officer Joe Stokely was master of ceremonies at the official christening.

NOTICE K. OF P. NOTICE.

All members of Massie Lodge No. 115 are requested to be present Thursday, May 18, at 7:30 p. m. Something special.

L. ROBERTS, C. C.

Headquarters In Chicago

W. D. Lowry of Columbus, O., has taken a position with the diamond match company of Akron and in the future his headquarters will be in Chicago.

Rich Hair We publish all the ingredients of Ayer's Hair Vigor. Your doctor can thus quickly decide any hair question. He can see at once it cannot color the hair. Ask him about falling hair, dandruff, thin hair. J. C. Ayer Co., Lowell, Mass.

Hanan Shoes

In selling Hanan shoes it is not necessary to make any comparative statements. We simply say to you, "they are the best shoes made anywhere in the world." The above cut is a model of our new sport last we have in both dulls and patents, ties if you prefer them.

45 Gallia — Frank J. Baker, The Sleepless Shoeman. New Store Styles Methods

SPECIAL PRICES
FOR THIS WEEK.

2 quarts of Strawberries	25c
Dr. Shope's Health Coffee package	25c
Fresh Country Eggs	15c
Fresh Country Butter	20, 25c
Fresh Creamery	30c
Good Lard and Bacon	10, 12½c
Breakfast Bacon	18 and 20c
Hams	12½ to 16c
Best Patent Flour	65c
Good Coffee	15 and 20c
Good Tea	10, 20, 40, 60c
1 doz. Dill Pickles	15c
Fancy New York Cheese	20c
2 lb. Best Lump Starch	5c
2 boxes Bag Blning	5c
2 bars good Soap	5c
1 3 lb. can Hominy	5c
One peck good Potatoes	20c

A snap in Beans, Potatoes, strawberries, fruits and vegetables.

Give us your order early and be pleased.

J. J. BRUSHART
The Cash Grocer.

Steinkamps for Quality Furniture

SEE LAUFFER
For Fire Protection.
Home Phone 101. Bell 411

NOTICE

For first class electrical work, fixture hanging and repair work, have George Carroll 1601 Franklin Ave. Home phone Y-1206.

Typewriter Repairman.

H. D. Parker of Ashland, Ky. Representing the Park City Typewriting Exchange will be in this city every Wednesday with headquarters at the Brandau Book & Stationery Co., Third & Chillicothe. All work guaranteed. Leave all calls with Brandau and same will have immediate attention. 25-tf

To My Patrons

I have just completed my second years' practice in Portsmouth. Many thanks for your patronage.

If my work has pleased you kindly tell your friends. If not, you will be confiring a favor upon me by returning and have it made satisfactory.

NO CHARGES
My Gurantee Hold Good for all work done in the past two years.

DR. HARRY E. HAWK
DENTIST
Corner Third and Chillicothe Sts. Home Phone 1217.
Open every evening until 8 o'clock. Sunday by engagement.
LADY ASSISTANT.

We Have the Largest and Best Stock of
LUMBER
and building material of any yard in Southern Ohio. Prices are right. Our grades are not excelled. We give small bills the same attention as large. Call and see us.
The H. Leet Lumber Co.
Corner Ninth and Washington Streets.

D. A. ALSPAUGH
Will furnish your home complete. Just a single piece or any amount you want, and I will extend the same courtesy and prompt delivery. Come in and look over the different lines and get prices.
Don't fail to see my davenports; they are especially good.
Nos. 114-116 W. Second St
PRINDLE'S OLD STAND

A Good Lawn Mower

Is needed in every home, but one mower, that we can recommend for small lawns, is the "H. Rottinghaus Special" made by the Pennsylvania Lawn Mower Co. The blades are made of crucible tool steel. The dead knife is made of spring steel of the same kind as is used in high grade saws, insuring a shear cut.

We have them in the following sizes:

14 Inch Cut $3.25
16 Inch Cut $3.50

This mower is self-sharpening, and guaranteed for 5 years and considering their high qualities the prices are very low.

We also have a full and complete line of Ball Bearing Mowers from $5.00 to $12.50.

Come in and let us show you what is undoubtedly the best line of mowers in the city.

For anything and everything in the Hardware line this store is headquarters for it, and we can and will, save you money.

H. Rottinghaus
209-211-213 Market Street.

"Hudson" "Thomas"
W. K. PATTERSON,
AUTO REPAIR SHOP
Prompt and Careful Attention
Ask the man who's been there
31 West Second Street
Phone X-1333

YE GOOD CLOTHES SHOP IS
Schwartz's
High Grade Tailors, Hatters and Furnishers.
Fourth & Chillicothe Streets.
Heart of Portsmouth.

MONEY TALK!

We loan money in sums of $10.00 to $100.00 on all kinds of chattel security, furniture or piano, fixtures, live stock, vehicles, implements, etc.

Remember the Security remains in your possession.

We arrange your payments so easy for you that you experience no difficulty in meeting your obligation to us.

We will pay all you owe rid you of every debt, the expense is small and we require only that you pay us a very small sum each pay day.

We ask for no references, no endorsers, neither is it necessary that you own Real Estate or deposit any collateral.

If unable to call at the office, drop us a card or phone us, all calls answered promptly. Don't be slow in investigating this proposition.

HOME LOAN CO.
CHAS. B. LEWIS, MGR.
Room No. 1, Kricker Bldg
Gallia Street, next to Postoffice.
Home Phone X-334.
Portsmouth, Ohio.

When Her Student Days Are Over

You will want to give her some little token which she can retain for a long time and cherish with fond memories. It is not always easy to decide upon the gift, and everyone knows it is not always the most expensive gift that is the most appreciated.

TO GIVE MOST SATISFACTORILY

You must know the person. YOU have this knowledge and WE have the gifts in large variety. If you will come to our store we will put our heads together in a common sense way and try to find a suitable gift.

This service of giving gift suggestions is sometimes most valuable and we make a specialty of such service.

J. F. CARR
THE DIAMOND MAN

424 CHILLICOTHE, NEAR GALLIA.

MASONIC.

Calvary Commandery will meet on Friday evening, May 19th for work in the Order of the Temple and Inspection.

WANTED.

WANTED:—Girl for general housework. Good wages. At 121 East Third. may17-tf

WANTED:—Stove molders, floor and bench. Good wages and steady work. Apply to or address, The A. T. Nye & Son Co., Marietta, O. 17-4

WANTED:—Dress maker for altering work. Steady position. Apply to Jos. Brown, 25 Gallia St. 17-4

WANTED:—Dining room girl at Biggs House. 17-3

WANTED:—Carpentering, jobbing and contracting, large or small. Hardwood Flooring a specialty. C. W. Clevenger, 197 E. 9th. Phone 554. 16-6

WANTED:—Second hand runabout or buggy. Call Bell phone 335 R. after seven p. m. 15-3

FOREMAN:—Wanted to take charge of general construction work. Portsmouth Steel Co. 16-3

WANTED—Six experienced canvassers on quick selling article. No bonus required. Get your pay each week. None but experienced need apply. Call at 802 Chillicothe street, (upstairs.) 15-3

WANTED:—A roommate by a young man. Apply at 59 West Sixth street. 15-3

WANTED:—A girl for general housework. Mrs. W. H. Smith, 127 Gallia street. 15-3

WANTED:—Girl for general housework. Mrs. Geo. O. Newman 32 W. 2nd. 15-3

WANTED—Roomers and boarders at 18 W. 6th. 12-tf

WANTED:—Boy to work in drug store. Apply to Wurster Bros. 11-tf

WANTED:—Lawn mowers to sharpen. Moore, 113 W. Front. Phone 1312. 10-10

TALK WITH DEAN AND GET YOUR MONEY. 25-tf

WANTED:—Carpets to clean. We make rugs out of old carpets. Portsmouth Carpet Cleaning Co. Revare & Klingman. Home Phone 490. 20-tf

WANTED:—To clean your carpets and rugs. We get all the dust and germs out of your carpets or no pay. W. Stevie, proprietor, 15 years practical experience in the carpet business. Phone 807. Goods called for and delivered. Sanitary Carpet Cleaning Co. 10-tf

LEARN AUTOMOBILE BUSINESS:—Home lessons. $25.00 weekly job guaranteed, $10 weekly while learning. Rochester Auto School, 1580 Rochester, N. Y. 5-tf

WAGES:—Notes, rents, board bills, and bad debts collected, large or small. No charge unless collection is made. Dean Law and Collection Co. Rooms 3 and 4 Dice Bldg. Home phone A-1335. Cut this out.

WANTED:—For U. S. Army, able bodied unmarried men between ages of 18 and 35; citizens of United States, of good character and temperate habits, who can speak, read and write the English language. For information apply to Recruiting Officer, 603 Chillicothe St., Portsmouth, O. 2-155

CHEAPEST PLACE in Portsmouth TO BUY LUMBER E. M. FUNK, No. 129 Twelfth Street

The Strength of a Bank

based on the character of its men, and of the men behind it. This bank, for eighteen years pillar of strength in this community, keeps its resources absolutely clean and dependable. On this basis we invite your business and your account.

The Central Nat'l. Bank
15 Gallia Street.

Homes For Sale
On Easy Payments

THE FRANK B. FINNEY COMPANY,
19 Gallia Street.
Market Square.

AGENTS, MONEY-MAD. Strange invention startles nation. Zimmerman, farmer, gets $13,245 in 110 days; Korstad, $2,212.00 in 2 weeks—selling our modern bath equipment with hot and cold running water facilities for $6.50. Abolishes plumbing, water works. Hart sold 16 in 4 hours. Free sample; credit. Allen Mfg. Co., 3368 Allen Bldg Toledo, O. 17-6

WANTED:—A Boy electrician helper. Chance to learn good trade. The Tritscheller Co. 17-3

WANTED:—Two experienced painters. Call Y 1163, Home phone. 17-4

WANTED:—Laboring men at Fire Brick, Ky. Lowest wages paid 15 cents per hour. Apply to The Portsmouth Granite Brick Co. 17-tf

WANTED:—Good girl for general house work, 504 Vinton Ave. 16-3

WANTED:—5 or 6 room house with bath. Near car line, 4601½ E. 8th. 16-4

WANTED:—Cottage of 5 or 6 rooms with bath in good location. Phone or address John Ross at Portsmouth Steel Co. 16-4

WANTED:—Young girl to assist in house work at 821 Findlay St. 16-3

WANTED:—Girl at 172 E. 10th at once. 15-4

WANTED:—Man to work in garden. Board and lodging furnished. Earl Clare, Home phone 2704. 15-3

LADY WANTED—To represent manufacturer of guaranteed wearing apparel in Portsmouth, also surrounding towns. Whole or part time. Work not difficult and previous experience not necessary, because we tell you just how to do it. Splendid opportunity for woman seeking remunerative employment. State salary expected. Parker Co., 120 Chestnut St., Philadelphia, Pa. 13-17

WANTED:—Pupils to study music with Oscar R. Shore, 144 E. 9th. 26-29tf

FOR SALE

FOR SALE:—Two cows. 15 E. 6th. 15-4tf

FOR SALE:—Tomato plants. 10 cents per dozen. 71 W. 9th 15-tf

FOR SALE:—The Fred Egbert farm of 88 acres. Good, rich land, good house, fine barn, good outbuildings, some timber. One mile above Sciotoville on river pike. Address Miss Minnie Egbert, Sciotoville, Ohio. 15-tf

FOR SALE:—Good general driving horse, phaeton and harness. Also gas range and heater. 85 East Third street. 15tf

FOR SALE:—High grade piano player, original cost $800. Cheap if sold at once. Inquire at 172 E. 10th. 15-6

FOR SALE:—Red and Yellow Jersey sweet potatoe plants by the thousand. Herms Floral Co. 11-6

FOR SALE:—Houses, lots and farm. Some on easy payments. P. W. Kilcoyne. Phone B-922. 8-tf

FOR SALE:—5 room alley house on Highland Ave., and fine building lot. Inquire 1409 McConnell Ave. 13-tf

FOR SALE—Ice, pure, fresh and clean, delivered to any part of the city. Call Home phone 149. A. S. Maier. 1-tf

FOR SALE:—Glasses, that satisfy.—Williams & Bagby, "See the Sign. 6-22

FOR SALE—Stereotype mats, better than paper for putting under carpets. Times Office.

FOR SALE:—Or trade, farm, 3 miles north of city, 28 acres, with 8 room house. Good outbuildings. Phone B-1065. 1-tf

FOR SALE.

Seven room 2 story house and large lot on one of the best streets in New Boston. Everything in good repair. A bargain at $1800.

Good 4 room cottage with gas, water, cellar and nice lot on East Eighth street for $1650.

Best suburban lots on the market as low as $100 each.

J. E. SHUMP
"The Real Estate Man."
Home phone A-672.
1446 Grandview.

PEEL & COMPANY.

Auctioneers. Furniture packers, craters and shippers. Repair and upholstery department.

Warehouse Auction every Friday at 2 p. m.

Telephone us when you want to move away. Estimates on packing given any time.

Our wagons care for and deliver free all goods for our hospital department.

Home Phone 923.
94 West Second Street.
PEEL & COMPANY.

FOR SALE:—Leather Davenport. 290 Gallia St. 17-3

FOR SALE:—Tomato and cabbage plants. George Gies, 1309 Kinney. 17-2

FOR SALE:—35 ft. lot, S. E. corner 8th and Broadway. Lee Startzman, 604 E. 8th. 16-3

FOR SALE:—Good light driving horse. Good sense. Good temper and perfectly safe driver. Albert Zoellner. 16-3

FOR SALE—Family horse. Must be sold at once. Call Star livery stable. 16-3

FOR SALE:—Hand-made phaeton in good condition for $65. See Wm. Nye. 16-3

FOR SALE:—45 ft. lot on E. 7th opposite Campbell Ave. school; also 45 ft. lot at Terminals. Will sell cheap. C. W. Bauer, 342 12th. Phone A-1153. 13-7

FOR SALE:—One of the finest residence lots on Franklin Avenue, 37 ft. wide on west side of street. P. W. Kilcoyne. Phone B-922. 13-6

FOR SALE: Bed room furniture. Inquire Room No. 4, Dice Bldg. 6-tf

FOR SALE—Good cow, nice top buggy an dpony outfit. Werner's Feed Stable, 64 Gallia St. 15-6

FOR SALE:&—Baby carriage, household articles and kitchen cabinet at 375 Gallia St. Phone B-1253. 15-5

FOR SALE: -8 room house with bath, steam heat, gas and electric lights. Best location in city. H. W. Donaldson, Timmonds Ave. Home phone B-278. 24-tf

FOR SALE:—Rubber tire top buggy. Cheap. See Roy C. Lyon, 160 W. 2nd. 13-tf

MILLINERY SALE—Of summer hats now on. Call and see our stock. Nice line of hats for middle aged ladies. "A Specialty." Hoffman and Wilburn, 47 Gallia St. 15-6

FOR RENT

FOR RENT:—5 room flat with modern conveniences. See Sherman G. Miller, W. 4th. 16-3

Real Estate!

FOR SALE AT SCIOTOVILLE.

200 fine building lots in Long Meadow, north of Sciotoville, 10 minutes walk from car line. This beautiful suburb is level and dry; its altitude is 50 feet higher than the highest point in Sciotoville, which it overlooks with a splendid view.

One house and lot 30 foot on Main street for $700.00.

One house and 60 foot lot on Main street, near Postoffice for $1600.00.

One vacant 34-foot lot on Main street, for $500.00.

Several lots on Harrisonville pike in village from $200.00 to $400.00 each. Other desirable lots and property for sale.

FRANK L. SIKES,
Phones:—Home, No. 871.
Bell No. 203-R.
Room 215, Masonic Temple.

NOTICE.

For Tin and Slate roofing see Joseph Walters, 384 East Sixth Street. Phone B-1293. Special attention given to repair work. 23-tf

Sale and Convenient
FOR WOMEN

Our system offers convenience and safety to women customers. When a woman borrows money she should do so intelligently, she cannot take chances of being overcharged or jeopardizing her security. Women come to us with the assurance that they will be treated honorably as every detail of the transaction is thoroughly explained before loan is made.

THE LOAN COMPANY,
205 Masonic Temple Building,
Portsmouth, Ohio.

Opportunity

The village of Longmeadow affords the best opportunities of investment of any Real Estate proposition within the vicinity of Portsmouth. Located between two public pikes leading into the city. At a high elevation making it extremely healthy within ten minutes walk from the street car line, systematically laid out most admirable location for a suburban home. A force of men already at work making extensive improvements. Another force will be put on to lay cement side walks this week. Buy now and get in on the ground floor.

J. E. Jordan, Phone No. X-498.
J. E. Shump, Phone No. A-672.

The Longmeadow Realty Co.

No. 168 E. Eleventh St. Phone No. X-843.

FOR RENT:—Three rooms on third floor at 224 Market St. 17-3

FOR RENT:—One work shop on Offnere St. Inquire 138 E. 17th 17-4

FOR RENT:—4 room house, water. See Edward Doerr, 1401 Findlay St. 17-tf

FOR RENT:—By day or week electric Santo Vacuum cleaner. George Carroll, agent. Phone Y 1206. 15-15

FOR RENT:—Room for light housekeeping. With all conveniences. Also sleeping rooms at 117 West 3rd. 9-tf

FOR RENT:—Two unfurnished rooms at 20 E. 12th. 16-tf

FOR RENT -Front room at 1439 Lincoln St. 16-2

FOR RENT—4 room house, 1306 High St. 16-3

FOR RENT:—5 room 2 story house at 332 E. 3rd. Call Home phone Y-1213. 16-tf

FOR RENT:—Furnished room for light housekeeping. 78 Gallia St. 16-3

FOR RENT Furnished bed rooms at 47 W. 6th. 13-tf

FOR RENT: 10 room house with bath, corner 7th and Offnere. Inquire 812 Gay. 4-tf

FOR RENT:—Furnished front room with bath and gas, 260 E. 11th. 10-tf

FOR RENT:—2 or 3 rooms for light housekeeping, with all modern conveniences. Call at Frowine office, 416 Gallia St. 12-6

LOST

LOST:—From buggy, child's white coat and blue sweater. Mrs. Albert Herms, phone 4404. 17-3

LOST:—Gold bar pin, Tuesday night. Return to 49 West Third for reward. 17-3

LOST:—Bundle on Chillicothe St., between Third and Fifth. Return to Prichard's garage. 17-1

LOST:—Back comb set with set with brilliants on E. 11th. Return to 1520 Findlay St. Reward. 16-3

LOST:—On West Side road Saturday brass bowl of front automobile lamp. Finder please return to or notify John C. Milner. 15-3 td sw

The Portsmouth German
BUILDING AND LOAN ASSOCIATION CO.

has money to loan. Office hours, 8 a. m. to 5 p. m., except Tuesday to 9 p. m. and Saturday till noon.

EDGAR F. DRAPER
Secretary.
Masonic Temple.

Eugene E. Knox,
Masonic Temple,
Insures anything!
Insurable

GEO. W. GRIMES
GENERAL INSURANCE

Fire, Life, Accident, Health. Liability.

Boiler, Burglary, Automobile. Judicial and Contract Bonds
Office 109 Gallia Ave.

Has Issued Warrants

A number of warrants for the arrest of "bootleggers" was made out by Judge Harry Ball and Judge Blair, Wednesday and placed in the hands of the sheriff. A number of arrests are looked for within the next few days.

James Simcox Comes Back

James Simcox, an old Portsmouth boy, who for many years past has lived in Columbus, arrived here his home. Jim has been this city hi shome. Jim has been employed at the Jeffries Manufacturing Company's plant.

Improvements To Cost $2100

Asst. City Engineer George Wilhelm Wednesday afternoon filed with the service department an estimate of the cost of making safe the Scioto embankment near Massie street with pile driving. The estimate fixes the probable must at $2100.

SHANTY IS ROBBED

Sam Mitchell's shanty on the Larkins place in the Scioto Bottoms was broken into Tuesday night and quite a quantity of coffee, sugar and other provisions stolen. Entrance was gained by breaking a window.

Train Was Late.

The B. & O. S.-W. accommodation train was an hour and forty-five minutes late reaching Portsmouth Wednesday on account of delayed main line connection.

See Stahler's $12 harness. 17-3

Barber Doc Garrison has taken a position at John Morris' shop on Market street.

Changes Jobs.

Jack Osborne has quite a job at the Steel plant to take one as porter at the Selby shoe factory.

Adding A Veranda.

Tom Basham, a well known Sciotoville citizen, is adding a new veranda to his home.

LOST:—Gold watch, with leather fob, somewhere between the Postoffice and Interstate barn. Reward for return to 177 W. 3rd. 16-2

ADVANTAGES
For Borrowers

No. 4. The weekly or monthly payment plan is better for the wage earner than the straight loan because as he pays each week, the interest is not only being paid but also the principal. Many have tried the straight loan and changed to a building and loan association plan. Weekly payments are not so hard on the wage earner as to pay a lump sum and he can more readily meet them. Weekly payments and our semi-annual interest reducing plan make the best loan for wage earners. We welcome inquiries.

THE ROYAL SAVINGS & LOAN COMPANY
19 Gallia Street.
Market Square.
Fifth advantage next week

BAPTISTS WELCOMED TO THE PEERLESS CITY

Not for many years has the Baptist Sunday schools of this district been as well represented as they are at the convention now being held at the First Baptist church in this city.

The annual meeting of the Ohio Baptist Associational Baptist School convention began this morning and about 60 delegates were present at the opening of the convention.

Before the convention ends on Thursday night there will probably be about 200 in attendance.

There are quite a number of ministers in attendance, among whom are Rev. George F. Lowe of Granville, Rev. W. E. Brierley of Granville, Rev. R. K. Kelly of Catlettsburg and Mr. Wilson A. Holmes of Granville.

The last meeting of the convention was held near South Point last year in August. At that time it was seen that the Sunday schools were growing so fast that it was almost impossible to hold the convention jointly with the churches, and it was decided to hold separate conventions. Portsmouth secured the Sunday school convention and Ironton will entertain the churches this year.

The Peerless City is doing herself proud, as she always does with the associations and conventions and one attendance at the Baptist convention on Waller street will show the visitor that the delegates are enjoying themselves.

The program this morning was an exceedingly interesting one.

The devotional exercises were led by Mr. Douglas Miller of the First Baptist church, which were followed by the address of welcome delivered by Rev. T. H. McAfee. Rev. McAfee's address was not long but it was filled with words of good cheer.

The response was made by President H. Ballard of the Lorain Street Baptist church of Ironton. The Lorain Street church sent the largest delegation to the convention of any school in the district and President Ballard was complimented highly on both his response and his large delegation.

Rev. T. C. Carey not being able to be present this morning, his subject was ably handled by Rev. R. K. Kelly of Catlettsburg. Rev. Kelly spoke beautifully on the subject of "The Bible in Modern Life."

Mr. R. S. Wiseman of Ironton, who was to have had a paper on "The Bible School Superintendent," was not present and his paper was read by Rev. W. E. Brierley.

Among the delegates who are in attendance at the present time are: Mrs. A. Corman and Mr. J. A. Hunter of the First Baptist church, Ironton. Their Sunday school has an average attendance of 179.

Representing the Kendall Avenue Baptist church, which has an average attendance of 157, are Mrs. J. D. McNamara, F. A. Maier and Norman Wessell.

Mrs. Orpha Flack is the only representative of the New Boston Baptist Sunday school which boasts of an average attendance of 74, though only having been in existence less than a year.

The First Baptist church, with its attendance, is represented by Mrs. T. H. McAfee, Mrs. Robbins and Miss Barbara Kramer.

Miss Ruth Primm, Mr. James Richardson and Mr. Clarence Smiley represent the Stone Creek Baptist Sunday school which has an attendance of 59.

The Lorraine Street church of Ironton has Mr. and Mrs. Walter Hayes, Mr. and Mrs. J. M. Howell, Miss Myrtle Cullen, Miss Ora Lambert, Rev. W. E. Brierley and H. Ballard.

The Ice Creek church, with its average of 49 pupils, is ably represented by Mr. and Mrs. S. K. Hastings and Miss Annie Adkins.

The Zour Sunday school with its 200 average enrollment, has as its delegates Mr. Sam Dillon, Mr. G. W. Boll and Mr. Clarence Carley.

The Harmony school, near Platform, O., is represented by Rev. G. W. Leffingwee, Miss Blance Templeton and Miss Maggie Langdon.

Pomaria, near Chesapeake, with an enrollment of 25, has the Misses Della and Ethel Cox, as representatives.

Misses Susan McComas, Lottie Kenney and Virzie Spears are the delegates representing Mt. Pleasant, one of the little rural Sunday schools with an average attendance of 41.

Mrs. F. C. Searls represents the Wheelersburg Baptist Sunday school, which was organized in 1901 and now has an enrollment of 60.

Union is represented by John Curtis.

South Point, at Catlettsburg, Ky., with the large enrollment of 139 is represented by Rev. R. K. Kelly, Miss Hazel Davis, Mr. C. H. Bruinaker and Mr. Albert McKee.

Symmes Creek is represented by Misses Anna and Bertha Lang.

Fairview, Solida, Palistine, Sugar Creek, Beulah and Myrtle have no delegates at the present time but several are expected before the convention ends.

Afternoon Session.

Although the afternoon was extremely warm there were perhaps many more at the afternoon session than at the opening. The church was well filled with interested church workers, not only Baptists but of many other denominations.

The following program was carried out:

Scripture Message and Prayer ..... A. T. Stewart
Appointment of Committees.
Grading the School ..... Rev. T. H. McAfee
Present Day Problems ..... Rev. J. H. Willis
The Bible School at Work ..... Wilson A. Holmes
The Bible School and Soul Winning ..... Rev. Geo. F. Lowe

OBITUARY

Will C. Erwin.

Former Deputy Sheriff Will C. Irwin gave up life's battles on Wednesday at 2:30 p. m. when he answered the final summons at the home of his widowed mother, Mrs. Hulda Erwin, near Harrisonville.

He was a victim of the dread scourge—tuberculosis—and although he battled bravely for many months, was forced to bow to the inevitable. His health first began to fail nearly a year ago and he gradually grew worse from day to day and went back to his old home early last fall where he has since been.

Mr. Erwin was born Nov. 30, 1866, consequently was 44 years of age at his last birthday anniversary.

He was a son of Robert and Hulda Erwin and one in a family of eight children. The father and two children preceded him to the grave.

Mr. Erwin was married six years ago to Miss Ethel Gist, of Sciotoville and the bereaved wife survives together with his mother and the following brothers and sisters: James and Samuel of Harrisonville; Jonathan, of South Webster; Mrs. Margaret Allen, Sabina, O.; Mrs. Cintha Carter, Selma, O.

Mr. Erwin served as deputy sheriff under the late Sheriff Fred Ketter and for a time also under Sheriff John Gillen. Latter he was employed as an insurance solicitor.

He was a genial, companionable man and well liked and had a legion of friends throughout the city and county who will be grieved to learn of his demise.

The funeral will be held at the Harrisonville Methodist church, Friday at 2 p. m. The service will be conducted by Rev. D. A. Cush and interment will be made in the family burial lot in the cemetery nearby.

Sister Is Dead.

John Smith, employed as driver for Charles Turner, Waller street commission man, was called to Ironton, Wednesday morning on account of the death of his sister, who passed away Tuesday afternoon.

Creekbaum Funeral.

Funeral services were held over the remains of the late John T. Creekbaum at the home, 20 East Third street, at 11:30 Wednesday.

Rev. J. N. Eason conducted the services, which were attended by a large crowd of surrowing friends. Rev. Eason in the course of his remarks paid a touching tribute to the dead man.

At the conclusion of the service the body was shipped to the old home at Ripley, via the C. & O. for interment. All the relatives accompanied the body.

Messrs. J. W. Dalton, Elmer Cross and Ernest Hermann accompanied the remains to Ripley, as an official escort of Scioto Lodge of Odd Fellows.

HOME FROM A SOUTHERN TRIP.

N. & W. conductor, Jesse C. Mercer and wife, of Home avenue, have just arrived home from a ten days' sight-seeing tour of the South. They visited the principal cities and many points of interest in the Southland as well as a side trip to Cuba which they immensely enjoyed.

Mr. Ross Better.

W. C. Ross, a school janitor living at 401 East Seventh street, who has been critically sick for the past week with pneumonia, was reported greatly improved Tuesday and his recovery is now seemingly assured. He is the father of Booty and Ben Ross, the well known ball players.

Trade your old buggy on a new one at Stahler's. 17-3

Saved The Colt.

The prompt work of Dr. Jas. Gill saved a fine colt belonging to James Fultz, of West Third street, from choking to death on cut grass Tuesday.

Got a Contract.

Alex M. Glockner has received the contract of installing a plate glass front for Walter Wilhelm's new jewelry store.

Polly Is Here.

Capt. George Rose's steamer, Polly, arrived here from the upper Ohio Tuesday with a junk fleet. The junk has been sold to D. Lahold & Co.

In New Home.

Mr. and Mrs. Henry Mershon have moved from Robinson avenue to Kinney street.

Steamboat Excursion!

will be given under auspices of the Portsmouth Kindergarten Mother's on Steamer Greenwood, Friday, May 27, 1911. Boat will leave at 2 p. m.

Three Hours Delightful Ride On the Beautiful Ohio!

Fare, Adults 25 cents. Children 15 cents.

27 Lots For Sale, 27 Lots!

On Grandview Avenue and Summit Streets. Best bargains in Lots offered on the Hill. Now is the time to buy. While the price is low. No building restrictions; can give terms to suit. Every lot a bargain. One more house left for some one, 4 rooms bath complete for $1650.

ALSO

6 room cottage, bath, attic basement on Fifth Street. 6 room cottage, bath, attic, basement, Timmonds avenue.

These cottages are new, ready to move into. I am offering them as special bargains. Several cottages for sale cheap.

Residence Phone A-1183.

MERLE O. DUDUIT
REALTY COMPANY.
Phone 2 on 101.
300 Masonic Temple.

SOCIETY

The members of the Art Circle enjoyed a delightful outing at Wheelersburg Tuesday, the ladies going up on the noon train, and partaking of one of Baker's famous chicken dinners. The picnickers included Mesdames W. G. Williams, Wade S. Kennedy, W. S. Walker, Chas. Hard, Sam Crawford, Edgar Poffenberger, A. T. Sommerville, A. Berndt, G. C. Goodwin, George Thomas, R. B. Cunningham, James Hager, T. C. Anderson, Lucien Locke and Miss Essel Selby.

Mrs. John Peebles' class of young girls of the Second Presbyterian church honored one of their members, Mrs. John Atkinson, who was recently married, with a miscellaneous shower Monday evening at the home of Miss Marion Kelley. The pretty gifts, all daintily done up with ribbons, were presented to the charming bride in a large tray. During the evening the hostess served dainty refreshments. The following girls participated in the evening's enjoyment: Misses Marion Kelley, Mary Nodler, Lola Davis, Mary Davidson, Mary Watkins, Fanny Zull, Nell Kuhman, Marjorie Clare, Edith Hudson and Mrs. Harry Denton.

Mesdames Oscar W. Newman, L. P. Halderman, J. L. Watkins and Leslie C. Turley have returned from Ironton, where they went to attend a luncheon given by Mrs. D. Gregory Wright at 12:30 o'clock, Tuesday, of which the Morning Irontonian says:

"The handsome home of Mrs. D. G. Wright was again the scene of a brilliant social function Tuesday, when as hostess she entertained a large number of friends from several of the surrounding cities. The drawing room filled with treasures of art gathered from many parts of the world through which the hostess has traveled, found rivals only in the great vases of the royal Japanese flower, the iris, of colors purple and gold, blending artistically with the chosen gown worn by the hostess, a chiffon of varigated purple and gold. Mrs. Gus Honschell and Mrs. A. S. Emmons of Huntington, received with Mrs. Wright. Elegant in every appointment were the rooms in which luncheon was served, gala with many soft tintings of the chosen color for the luncheon, pink, emphasized the floral decorations of pink carnations and pink snap dragon. At each table were four dolls dressed in pink tissue, according to the fashions of dress at the different periods of time. The original idea was carried out by the artistic skill of Miss Elizabeth Nigh and Miss Caroline Norton. The favors were dainty pink Marie Antoinette baskets filled with bon bons, with tiny name inscribed cards tied to the tall handles. Throughout the luncheon the color of pink was observed. Those invited to share Mrs. Wright's hospitality were Mrs. Arthur Stoddard Emmons, Mrs. Gus Honschell, Mrs. Lyons, Mrs. Will Pepper, Mrs. Chas. Cohen, Mrs. F. F. McCullough, Mrs. Jennie Petrie Crawford, Mrs. Edward Enslow, Mrs. F. B. Enslow, Sr., Mrs. Ely Ensign, Mrs. Wm. Hite, Mrs. D. T. Davis, Mrs. Carlon Bullington, Mrs. Charles Anderson, Mrs. Henry O. Aleshire, Mrs. C. E. Hayworth, Mrs. D. P. Carter, Mrs. S. H. Nigh, Mrs. Orida Caldwell, Mrs. Samuel Biggs, Mrs. Willis Parson, Mrs. Robert H. Pepper, of Huntington; Mrs. Leslie C. Turley, Mrs. J. L. Watkins, Mrs. Oscar Newman, Mrs. Jessie Bolles and Mrs. L. P. Halderman, of Portsmouth. The Ironton guests were Mrs. F. A. Rixby, Mrs. C. M. Crawford, Mrs. C. B. Fowler, Mrs. A. R. Johnson, Mrs. Thomas Cherrington, Mrs. A. C. Steere, Mrs. Lester Keller, Misses Elizabeth Nigh, Helen Steere and Caroline Norton.

Miss Mary Mayhew, of Wheelersburg, and sister-in-law, Mrs. Frank Mayhew of Central City, Colo., have been here visiting Mrs. Dawkins and J. Shipton, of Coal Grove, and have returned home.

Bishop J. A. Hartley, of Columbus, will confirm a large class of children at St. Lawrence Catholic church at Ironton, this evening at 7:30 o'clock.

Mrs. John Jones, of East Second street, will leave tomorrow for St. Louis, Mo., where she will be the guest of her sister, Mrs. William J. Keal, and other relatives. Mrs. Jones will spend a month in the Mound City.

Mrs. [illegible] Buckles is the guest of her daughter, Mrs. Chas. Flowers, of [illegible]

Mrs. A. Garrett, Rev. Day and Leo Howell, of the Parish Grove, are in attendance at the Baptist convention.

Miss Annora Johnson, of Lorain, Mrs. Mackey, of Wheelersburg, left today for Kingman, Kan., where they will spend three weeks among relatives.

The following delegation from the Lorain Street Baptist church at Ironton arrived today to attend the Baptist convention: Rev. Brierley,

The National Sin

At a meeting of the associated charities of New York, Dr. Julian Van Carden in his address to the convention in part said:

"Statistics show that of every 1000 deaths in the United States last year seven dies in destitution and received charitable burials. This state of affairs is due to the national sin of Not Saving." Do you save? If not why? Do you know that one dollar starts an account with us and earns 5 per cent. interest and principal guaranteed.

The Portsmouth Savings & Loan Company.

THE 5 PER CENT

Building Association.
Opera House Bldg.

Mr. and Mrs. W. C. Hayes, Mr. and Mrs. J. M. Howell, Misses Ora Lambert, Mertie Cullen and Ora Wolfe.

Mr. and Mrs. Harry Beverly with babe and John and Harry Truby, went to Portsmouth Tuesday in Mr. Truby's gasoline boat, Louise, to attend the ball game, says the Irontonian.

Miss Mae McCardle, 923 Franklin avenue, was an honored guest at a dancing party given last week by Miss Lulu Gorges, of Zanesville. The marriage of Miss McCardle and Richard Bauer will be an event of the early fall. The bridegroom-elect is a member of the Bauer Brothers' Jewelry Co., of Zanesville. Miss McCardle is the sister of John McCardle, former director of the orchestra at Keith's theater.—Columbus Dispatch.

Mrs. L. P. Halderman will have the next meeting of the Second Street Whist Club at her home on Gallia avenue.

Miss Alice Terry will entertain the Sunday School Club Thursday afternoon at her home on East Second street.

The T. C. C.'s will meet with Miss Mary McMacken Thursday evening at her home on John street.

Mrs. Henry Atlas will entertain the Kaffee Klatch Thursday afternoon at her home on East Second street.

The Wednesday Club went to Wheelersburg Tuesday by way of a diversion from the usual program, and enjoyed a delicious supper at the Hartman House. The party consisted of Mesdames George D. Selby, J. P. Caskey, Arthur R. Moore, Wells A. Hutchins, G. W. Grimes, R. O. Le Baron, W. D. Tremper, James W. Bannon, George Smith and Miss Mary Reed.

Mr. Sherrard Johnson, who will graduate from the Cincinnati Law School the latter part of the week, is expected home next Monday.

The Progress Club held the last meeting of the year Monday evening in the club parlors. The following interesting program was rendered:

Riley's "Writin' back to the Old Folks"—Miss Mary Lancaster.
Mark Twain's "Toast to Babies"—Mrs. Rosanelle Huber.
"Review of a Recent Novel"—Miss Loraine Seidlitzer.
Hawthorne's "Rappaccini's Daughter"—Miss Winifred Stewart.

Mrs. Lena Kline Reel was the only guest. After the program the members enjoyed delicious refreshments at Seitz' parlors. On June 24 the members of the club will enjoy an outing at Winchester, leaving on the trip by boat, with supper at the Baker House.

Mrs. J. [illegible] Watkins entertained the Second Street Whist Club Monday afternoon at her home on East Second street. Mrs. Wells Hutchins contributed for an about a contest. Dainty refreshments were served at card tables.

Mrs. P. [illegible] McMillan entertained the [illegible] at her home on Madison avenue.

The Young Ladies' Sewing Club will meet Friday afternoon at the home of Mrs. Frank Moulton.

The young women of Miss Emma Johnston's Bible class of the First Presbyterian church, assisted by the Ladies' Musicale, will give an entertainment on Thursday evening at 8 o'clock at the church.

The Mizpah Club met on Wednesday afternoon at the home of Mrs. Charles Book, East Sixth street.

Mr. and Mrs. John Cooper and daughter arrived here from Kinnikonick, Tuesday, for a visit to relatives. Mrs. Cooper is a sister of John Valodin.

Mrs. Catherine Booth, of Marshall, Ill., is the guest of her uncle and aunt, Squire and Mrs. Henry Hall.

W. W. Neary, of Wellston, is here on a few days' visit to his brother-in-law and sister, Mr. and Mrs. John Doerr, Jr., of Third and Court streets.

Miss Margaret Jeanguenot, of Pond Creek, is visiting her sister, Mrs. Theo. Pierron of Court street.

The Teachers of the Munly church held a business meeting Tuesday evening, at the home of Mrs. Phillip Pfarr on Vinton avenue.

Mrs. Ralph Swadner, of Fifteenth street left Tuesday for Springfield to attend a family reunion and Mr. Swadner will join his wife there next Sunday.

Mrs. Lloyd Wilcox of Scioto-ville and Massey Foley left Tuesday evening for Danville, Va., to attend the commencement exercises of Roanoke college, where their sister, Miss Nannie Foley, is a student. Miss Foley, who has been doing excellent work in college the past year will return with them to Portsmouth to spend the vacation at the home of her parents on Grant street.

Mrs. John Jones leaves Thursday morning for a month's visit with her sister, Mrs. Wm. Keal in St. Louis, Mo.

Mrs. Wm. Stanton of Hamden is the guest of her daughter, Mrs. Louis Distel, of Grimes avenue.

Mrs. Vallee Harold entertained the Matron and Maid Club Tuesday afternoon at her home on East Eighth street. The time was pleasantly passed with cards Mrs. John Snyder winning the first prize, a beautiful water color entitled "The Book", by Wallace Nutting. The second prize, also a water color by Nutting, "A Cottage Kitchen" was awarded to Mrs. George Kricker, while Mrs. Wm. Quesel secured the substitute prize, a china hen box dish, prettily decorated by Miss Ada Eichenlaub. Following the game, delicious refreshments of tea, cake and coffee were served at the card tables Mesdames William Quesel, Louis Distel, John Vetter and A. J. Meurer played in the places of the absent members. The only gentleman present was Master Stanton Harold, who, that day, reached the mature age of eight months and received the guests in his first short frock. The next meeting will be held with Mrs. Joseph Carroll.

Mrs. C. F. Taylor and daughter Miss Darby, of Cincinnati, are visiting at the home of Otto Mc. Cale, at Tygart. Mr. Taylor is the owner of a big iron's plant at Tygart.

Mr. [illegible] Manager [illegible] of the Ohio Valley Water left today for Cincinnati on business.

Miss Grace [illegible] of the Union street laundry enjoyed a picnic supper at Mt. Vernon on Tuesday evening.

[illegible]

association met last evening at the home of Miss Ida Mercer, to arrange for the meeting of the Portsmouth alumnae, which will be held on June 9: Edward J. Dachler, president; Mary Lancaster, first vice-president; Mary Lancaster, second vice president; Maude Rockwell, third vice president; Alive Truethart, corresponding secretary; Frank Kiefer, treasurer; Ida Mercer, secretary; Misses Margaret Klingman, Bertha Wilhelm, Mrs. Selma Rideout, and Messrs. Floyd Menke and Lynn Wittenberg, members of the executive committee. As yet, nothing definite has been decided as to the entertainment. Another business meeting will be held on next Monday night, at the home of Miss Mercer.

Mr. and Mrs. Jack Coleman, of Highland avenue, entertained informally at cards Monday evening, the following friends: Mr. and Mrs. John Dunn, Mr. and Mrs. Sam Kinney, Mr. and Mrs. Ed. Rickey, Mr. and Mrs. Otto Heinisch, Mr. and Mrs. Louis Dunn, and Dr. and Mrs. Frank Spencer. A delicious repast was served at the card tables by the hostess after the game.

The ladies of the Central Presbyterian church will give a coffee social Thursday afternoon at the home of Mrs. Philip Roeg on East Eleventh street. The following committee are to have charge of the affair: Mesdames Nannie Hauck, Emma Clabot, Caroline Fagan, Christine Heid, Kate Howe, Tillie Graf, Elizabeth Herman, Mary Hoffman, Catherine Hamm and Miss Flo Dellert.

Miss Sadie Kricker is coming home the latter part of the week from Ashland, Ky., to spend the summer with her parents, Mr. and Mrs. George Kricker, on East Fourth street.

Mrs. Chas. Wohl, of East Fourth street, has returned from Jackson, where she attended the W. H. M. convention.

THEATRICAL

"Miss Nobody From Starland," the spectacular musical production that will visit this city on Friday night at the Grand, comes direct from the Princess theatre, in Chicago, where the play was produced by Mort H. Singer for the first time, to capacity audiences. Hough, Adams, Howard and Mitchell are jointly responsible for the book, lyrics and music, the same authors having written nearly all the shows produced by Mr. Singer at his Chicago theatre.

GOES AFTER A BONNY BRIDE

Looking "spic and span" in a light grey suit, modest tie and cravat to match, Emory A. Fry, auditor's agent of the N. & W., who has made his home in Portsmouth for the past four years, left Wednesday morning for Rosedale, Va., where on Thursday evening he will be united in marriage to Miss Ella Davis, one of the prettiest women in the South.

The bride-to-be is a sister to Mr. Fry's first wife, who passed away several years ago. After the ceremony the happy couple will make a tour of the principal cities of the north, returning here about the first of June, where they will make their home with Mr. and Mrs. Geo. Holman.

The friends of the popular groom will hasten to extend congratulations. He is one of the best young men in the employ of the N. & W., and through his devotion to the interests of his company, has worked his way upward and holds a responsible position.

Chris And His Bride Coming

Chris Malavazes and bride are expected home most any day from Greece, where they were married on Christmas day. The happy couple sailed from Liverpool, England, three weeks ago. They have been spending some time with friends in New York City. Mr. Malavazes left Portsmouth last October and his friends here are anxiously awaiting his return. They have planned to give him and his bride a warm reception.

Bridwell Is Given Praise

They all recognize Bridwell as a place hitter. Listen to this from the New York Globe:

"The value of McGraw's coaching is apparent when hope is darkest. He tells his men to hit to the field they are not supposed to. On a hit and run, Bridwell, a left field hitter, poked one through a spot deserted by an infielder, who played him the other way."

White Lily Washers at Stahler's. 17-3

Chance To Secure $500

Here is a chance to make $500.00. William C. Clemens, representing a bureau of inquiry at New York City, has written to Probate Judge Beatty for information leading to the location of Robert Wortman, a former New Yorker, who is said to have come to Ohio in 1844, or any of his descendants. Mr. Williams states in his letter that a reward of $500.00 will be given to the person furnishing the desired information.

The last to be heard from Mr. Wortman at New York was in 1864.

Though it was not so stated, it is hinted there was a large fortune in New York due Mr. Wortman or his heirs. No records concerning Mr. Wortman are to be found in the local offices.

Say Boy Is Bad Actor

An affidavit, charging incorrigibility was filed in juvenile court, Wednesday by Truant Officer Hurd. The lad is 10 years old and a son of Ed Burt, of 1011 Chillicothe street. The boy is said to be a regular attendant at school, but the teacher is unable to control him.

Will Close Flag Day

A strong movement was started Wednesday by a number of leading grocers for the closing of all their stores Thursday noon in order to observe the half holiday and do their part toward celebrating the raising of the pennant flag at Millbrook park.

The movement seemed to be a popular one as many grocery keepers readily agreed to close and the indications are that a greater part of the stores will take the half day off.

County school teachers can obtain remunerative employment during the vacation months. A clean cut proposition whereby your talent can be employed to good advantage. Address Box 228 Portsmouth. 17-4t

Lost Her Mind From Burns And A Shock

Physical as well as mental torture, resulting from a severe burn a couple of years ago, followed closely by a severe attack of typhoid fever worked to unbalance the mental faculties of Mrs. John Smith, of New Boston, and an effort will be made to have her committed to the state hospital at Athens. An affidavit charging lunacy was filed in the probate court, Wednesday.

Mrs. Smith was burned by her clothing catching on fire from an open grate. She is the mother of a number of small children.

Sure Sign of Summer

All fear that summer was not here was removed Wednesday morning, when Henry Faivre, president of the Hammer Club, took down the gas stove that has always proved adequate to heat the club's quarters when the hot air members were absent. The stove has been needed but once during the past winter, and on that occasion Mr. Faivre had stepped next door to buy an orange, leaving Jim Spencer to guard the ante-room.

Talks With Blair

Roy McElhaney, secretary-treasurer of the Journeyman Barbers' Union Union, called on Judge Blair at the court house on Wednesday morning and the two held a long conference behind closed doors in the clerk's private office.

The purpose of the conference was kept a profound secret and neither would grant an interview. "I refuse to be interviewed," was the reply of Mr. McElhaney to a Times reporter. The Judge was not so emphatic as Mr. McElhaney, though he was very reticent and eluded all direct questions.

It is thought that the purpose of the conference was to confer with the Judge as to the grand jury investigation of the increase in barbers' prices that the court has ordered. It is said that Mr. McElhaney called to have the Judge construe the Valentine anti-trust law, which he claims the barbers are violating by increasing the price for shaves and hair cuts.

FRANK TRENDE IS ABLE TO SIT UP

Frank Trende, father of Max Trende, head cutter at the Findeis meat market, is now able to sit up a part of the time at his home on Kendall avenue. Mr. Trende has been housed up for 10 weeks with typhoid fever and his chances were quite slim several times.

PLANS TO MOVE TO MAYSVILLE

The Maysville Independent says that yesterday Mr. W. Holton Key, the real estate dealer, sold to Mr. J. H. Bryant of Portsmouth, O., the fine residence of Mr. Burgess Taylor on East Second street, Sixth ward. Mr. Bryant is a retired farmer and is coming to Maysville to make it his home for life.

CAN'T STAND POETRY

New York, May 17.—Mrs. Alice Anna Ruddy, wife of Professor of Languages Hans Christian Ruddy, of the College of the City of New York, has filed suit for divorce, charging cruel and inhuman treatment. Some of the inhuman treatment, according to Mrs. Ruddy, consists of reading poems, principally his own, to her.

"My daughter, Zaidee, was named after the professor's old sweetheart," Mrs. Ruddy said, "and, although she is now married, she is the cause of our family unpleasantness. She resides in Boston.

"My husband," continued Mrs. Ruddy, "is daft over poetry. Why, on the day we were married he was found in his home reading poetry, having forgotten about the ceremony. His affinity in Boston is also poetic."

OFF DUTY BECAUSE OF AN INJURED HAND

"Red" Anderson, employed at the N. & W. Terminals, is off duty with a badly mashed hand, the result of an accident that befell him while at work, Tuesday. He was lifting a heavy piece of steel and it fell from his grasp. Two of the bones in his left hand were fractured.

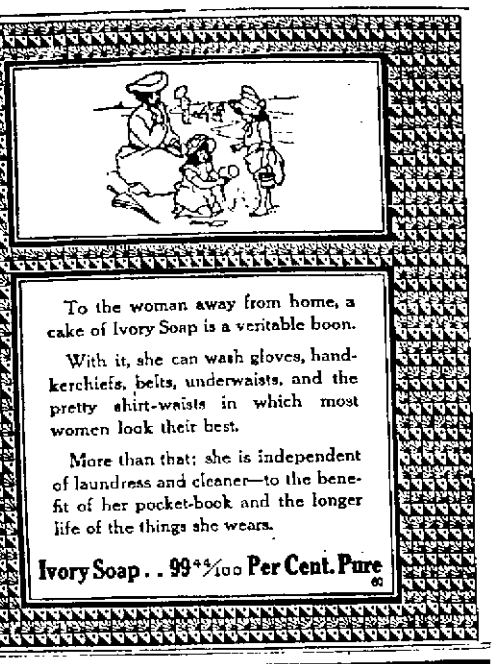

To the woman away from home, a cake of Ivory Soap is a veritable boon.

With it, she can wash gloves, handkerchiefs, belts, underwaists, and the pretty shirt-waists in which most women look their best.

More than that; she is independent of laundress and cleaner—to the benefit of her pocket-book and the longer life of the things she wears.

Ivory Soap . . 99 44/100 Per Cent. Pure

COME AND SEE OUR LARGE ASSORTMENT OF 9 CENT EMBROIDERIES. WORTH 12½ to 25c.

The Latest Ideas in Parasols ARE HERE!

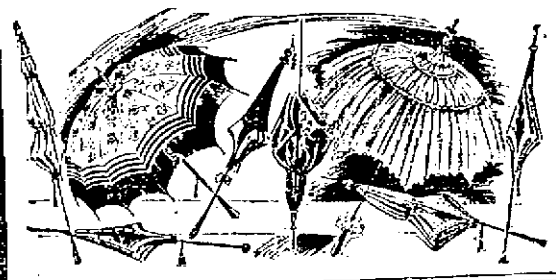

The ideal parasol combines good quality, good style and the right price. To judge whether or or not we have this three fold combination that is so desired you should come and see this splendid assortment.

Examine them carefully. Don't delay because there are very few duplicates to be had here.

Ladies' Parasols, range from ..... 75c to $6.00
Misses' Parasols, range from .. .. 50c to $2.00
Children's Parasols, range from .... 25c to $1.50

New Linen Laces at Only 5c Yd.

A large importer just closed out a big lot of these splendid linen laces to us at a little price and we offer some very exceptional bargains while they last.

Wide edges, narrow ones ,insertions, etc., in a big variety of styles.

25 and 35c Embroidery Flouncings and Corset Cover Widths For Only - - - 19c

A splendid assortment to choose from and a good value too. Just come and see this lot.

Gauze Lisle Hosiery

Buy a quality that's guaranteed and a hose that looks well and fits perfect.

IT'S THE ONYX YOU WANT.

We have just received our summer line in tans, blacks ,etc.

Price ..... 25, 35 and 50c pair

THE NEW Fischu Collars

Have you seen them?

Prices ..... 25 to 50c each

They are washable and comfortable for this hot weather and you will want one of them too.

The Marting Bros. Company

Opposite Postoffice — 12-14-16 West Sixth Street

The Original White Laundry Soap

At all grocers 5¢

NEVER DISAPPOINTS

ROMA WALKER IS SUSPENDED

Officer Roma Walker, who patrols the Chillicothe street beat, was suspended for ten days, without pay, on Wednesday by Chief of Police McCarty.

The written notice of Walker's suspension, filed by Chief McCarty with Director of Public Safety James P. Brennan, accuses Walker of "using profane language and conduct unbecoming a policeman towards his superior officer."

The suspension of Walker followed a tilt he had Tuesday night about 10 o'clock with Chief McCarty, the trouble occurring on Chillicothe street, near Gallia. It appears there was a mysterious robbery Tuesday at a business place on Walker's beat. The victim acquainted Chief McCarty with the facts and asked that it be kept quiet, expecting the two to be able to work out a clue he had. Accordingly McCarty said nothing to Walker about the robbery. Walker however heard of it and meeting the chief objected to being ignored. He claimed that he would be criticised for the robbery, and was not given a fair show at catching the thief, by not being told as soon as reported. Chief McCarty said it was entirely within his discretion as to informing the police of events transpiring on their beats. At this Walker lost his temper and used some unseemly language, according to the chief. Walker is said to have been very caustic, savage and personal in his remarks, and the chief felt he could not overlook the breach of discipline. The suspension accordingly followed.

Walker is alleged to have said that he was tired of his job anyway and it may be that he will resign and not return to the service when the period of his suspension terminates. However that is up to him.

A substitute from the classified list will be selected, to put on in Walker's place.

Catarrh Cannot Be Cured

BY LOCAL APPLICATIONS, as they cannot reach the seat of the disease. Catarrh is a blood or constitutional disease, and in order to cure it you must take internal remedies. Hall's Catarrh Cure is taken internally, and acts directly on the blood and mucous surfaces. Hall's Catarrh Cure is not a quack medicine. It was prescribed by one of the best physicians in this country for years and is a regular prescription. It is composed of the best tonics known, combined with the best blood purifiers, acting directly on the mucous surfaces. The perfect combination of the two ingredients is what produces such wonderful results in curing Catarrh. Send for testimonials free.

F. J. CHENEY & CO., Props, Toledo, Ohio.

Sold by Druggists, price 75c.

Take Hall's Family Pills for constipation.

Drowned Man Known Here

"Jim" Killen, the printer found in Ohio near Middleport yesterday, was well known here. He was employed here several months at Kahs, Drakes, and elsewhere.

Killen was for a long time foreman of the Irontonian Job office and was a "bully" good fellow.

MILLIONAIRE ACQUITTED

Pittsburg, May 17.—Millionaire Hoffstat was found not guilty on charges growing out of the councilmanic graft in this city. Hoffstat was president of the Pressed Steel Car Company.

Latham Is Not Satisfied

R. D. Latham, an East Gallia street meat cutter, is not satisfied with the penalty inflicted upon John Smith in the mayor's court for slashing him with a knife and threatens to lay the facts before the grand jury.

Has Gone to Mt. Clemens

J. W. Crawford has gone to Mt. Clemens, Mich., in hopes of secuing relief from an attack of rheumatism.

Plans Undecided.

Frank Balmert, who managed the Fitzgerald drug store at Gallia and Offnere streets, until it was taken over by the Pure Food company, is as yet undecided as to his future business plans.

SAYS GRAYSON WILL ENJOY BOOM

P. M. Melvin, a former Portsmouth barber, is in the city buying building material for a new home he is erecting at Grayson, Ky.

Mr. Melvin is enthusiastic over the prospects of Grayson enjoying a boom within the next few years. He said the men at the head of the projected Kentucky North & South railway visited Grayson last week and gave out the cheering information that the company's railway shops and terminals would most likely be located at that point.

Mr. Melvin formerly conducted a barber shop at the corner of Ninth and Findlay streets.

Police Are After Cales

The police on Wednesday received an inquiry from Chief Sullivan of Dunkirk, Ind., regarding Ballard Cales, who claimed to be from Portsmouth. He had been employed with the water works department there and the superintendent stood good for his board. He drew his wages a few days ago without the knowledge of the superintendent and disappeared leaving unpaid a board bill of $11.60.

Take Charge Of A Theatre

Roy Parks and Gilbert Heisel, pianist and machine operator respectively at the Majestic theater, left Wednesday for Richmond, Ind., where they will assume charge of a motion picture theater. Gilbert expects to return here when the Majestic reopens.

Donates A Silver Cup

Jack Frisby an old Portsmouth boy, has donated a silver loving cup as one of the prizes for the big aviation contest during the Elks' state convention at Hot Springs, Ark., this week.

See the special bargains this week at Wolfe's, 512 East Eleventh Street. 15-3

CAUGHT IN THE ACT

Officer Dave Galford was attracted to a young boy rolling a big spool of wire out North Waller street early Wednesday. As soon as he began questioning him the lad broke into a cry. Dave told him to return the wire where he had found it and the boy rolled it back to the new High school building.

E. H. Saunders Is In Charge

E. H. Saunders of the Saunders-Watrous Co., has gone to Maysville to assume charge of the branch store recently opened up in that city by his firm.

The town recently secured natural gas and the prospects appear bright for the new store doing a good business.

DR. G. A. SULZER

In Portsmouth, Thursdays and Fridays. Office 93 E. Second street. Eye, Ear, Nose and Throat.

Mr. Zimmerman Better.

L. D. Zimmerman, the aged carpenter, who was badly hurt in falling from a scaffold at West Union a few days ago, is reported recovering.

Buys Awning.

John Yanakakis, a West Second street fruit dealer, has purchased a fine new awning of George Schroeder.

WANTED

People to take school enumeration See William C. Hazlebeck, clerk.

SEES HIS STOLEN SUIT ON A "SPORTY" NEGRO

Frank Hasselman, an N. & W. freight conductor of this city, was recently the victim of a nervy theft who gained entrance to the cab of his train by breaking a lock and carried away a suit case containing a new suit of clothes and other personal effects belonging to the conductor.

The theft occurred while the freight was standing on a siding at Williamson. On a trip to that town since Mr. Hasselman spied a negro sporting a part of the stolen wearing apparel, but catching sight of the irate trainman the fellow made himself scarce in the vicinity.

Fair To Be Better By Fifty Percent

A great effort is being made by the directors of the Scioto county Agricultural Association to make the fair this fall the best of any county fair in the state. The big purses that have been offered for the races, they believe will draw a large crowd and the other attractions will help to bring them out in great numbers.

The premium list will be completed this week and will be put in the hands of the printer as early next week as possible. Some fine premiums in many of the different classes will attract large displays in those classes, and be the incentive for more of the farmers and stock raisers to put their produce and stock on display.

The Portsmouth fair has come to stay and each year will find a big increase in every department over previous years. The races this year will be much more classy than last, and everything points to a fair fifty per cent. better.

Blinded By Wall-Paper

Pittsburg, Pa. May 17.—Mrs. M. J. Anderson, aged 35 is in the Homestead hospital blinded in one eye and suffering from severe inflamation in the other caused by poisonous tints in wall paper. Physicians say that while the sight of one eye is destroyed there is a possibility of saving the other. Gilt and red dust got into Mrs. Anderson's eyes as she was superintending the papering of the house.

SEVENTEEN-YEAR OLD LOCUSTS ON THE WAY

Seventeen-year locusts are expected in Ohio soon. They have been discovered in Staten Island, a short distance from New Brighton, according to entomologists of the American Museum of Natural History. Evidence of the locusts' presence so near New York was found Saturday, when they were dug up in Clover Valley. The insects are expected to emerge from the grub stage about June 15, and for two or three weeks will swarm over the country from as far south as Virginia and as far west as Ohio.

Invents A Plan To Save Shade Trees

Dr. E. C. Jackson, West Second street dentist, has hit upon a good plan for saving the shade tree in front of his home. Doc has sunk a tile near the base of the tree and this he fills with water several times daily thereby wetting the roots.

The tree had started to die but is now again blossoming forth nicely. Doc says concrete sidewalks will kill many a tree in Portsmouth unless similar means are taken for watering the roots.

Charge He Biffed Girl Over the Eye

John Blevins, a young N. & W. terminal worker, was arrested on Tuesday night for striking Miss Julia Belford, No. 749 East Ninth street.

Blevins had gone to the girl's home to demand an explanation, claiming she had written certain statements about him. She refused to see him and her people ordered him from the premises. Blevins instead of complying persisted in arguing the matter. The girl is said to have attempted to push him away and it is charged struck her over the eye.

Friends interceded for Blevins and in order to save his job Mayor Searcy instructed the police to release him. He will have a hearing this evening.

WIFE MAKES COMPLAINT

Mrs. Katie Isham, of Sixth and Gay streets, reported to the police authorities Tuesday evening that she had received no money from her husband, Will Isham for three weeks.

Isham at present is located in Williamson, W. Va., and when he and wife separated some months ago he promised Mayor Searcy to pay her $2 per week for the support of their child.

An investigation will be made and unless Isham does the right thing by his wife he will be brought back.

George Pfeiffer, Undertaker.
Lady Assistant.
Ambulance Service.
Eighth and Chillicothe.
Home Phone 211. Bell 331 R.

Watch Talk No. 3

Up-to-Dateness

The grandfather's watch is valuable as a keepsake, but is out of place in the modern man's pocket as his grandfather's Overcoat would be on his back.

It's time you were carrying a good watch that is up-to-date. We can assure you the quality and service. You can select from a great variety of designs.

An Elgin watch, 17 jewels, in a Keystone case guaranteed for 25 years, may be bought here for $24.00

Albert Zoellner

Jeweler.
Cor. Third & Chillicothe

Mayor Regrets the Loss Of His Friend

Mayor Searcy had a very high regard for John T. Creekbaum, the aged carpenter, who died suddenly Monday and it was with a deep feeling of sorrow that the city's chief executive learned of the passing away of this pioneer citizen.

A warm friendship has existed between the two men for three years when Mr. Creekbaum tendered his services to oversee the distribution of Christmas supplies to the poor. Since then each year he performed a like service and endeared himself to many through his acts of kindness.

Speaking of his old friend Mayor Searcy paid him the following eulogy: "He was a man of excellent character and through his death Portsmouth loses a good citizen."

WHY NOT? THEY EARN IT

According to the Railway Age Gazette, "in a good many cases certain classes of railway employees are receiving wages as high as or higher than the wages of their superior officers. On some lines road enginemen are receiving an average of $6.30 a day, firemen $4.15, conductors $5.00, flagmen $3.65, and brakemen $3.50. The wages earned by the best paid employees exceed these amounts, $4.40 for road firemen, $6 for conductors, and $3.65 for road flagmen. On the same roads officers are receiving salaries which figure out as follows, per day: Trainmasters, $7.77 to $9.70; assistant trainmasters $6.00 to $7.07; road foremen of engines $6.83 to $7.77; assistant road foremen of engines, $4.82 to $6.00; yardmasters, $3.33 to $4.80. In some cases a night yard brakeman, working the same number of hours and days as a yardmaster, gets $130 a month, which is more than the average received by the yardmasters on the roads where the wages in question are paid. There probably are numerous cases where conductors and enginemen on good runs make more than the trainmasters.

Scalded By Hot Water

Charles Roth, a North Chillicothe street cigarmaker, Tuesday upset a pot of boiling water from a kitchen stove and severely scalded his right hand and arm.

Will Have Garden.

John Roy has rented the ground surrounding the so-called "Red Rag" tenement house at Chillicothe and Mill streets and converted it into a fine garden.

Recalls A Tragic Death

Sim Snyder, an old Portsmouth boy, is here from Iowa on his first visit to Portsmouth since he left here thirty years ago.

The visit of Mr. Snyder is a brother-in-law of the late Michael Reid, recalls the sad death of Dr. Robert Gibson. He was a rising young physician and had developed a big practice having offices near Fourth and Washington streets.

Mr. Snyder was then employed at The Leete Lumber Company's planing mill and one day had his hand severed. Dr. Gibson attended him. A few days later the injured man developed blood-poisoning and infection while treating him later caused the young doctor's sudden death. Snyder moved away from Portsmouth shortly afterward.

OTTUMWA WOMAN CURED

By Lydia E. Pinkham's Vegetable Compound

Ottumwa, Iowa.—"For years I was almost a constant sufferer from female trouble in all its dreadful forms; shooting pains all over my body, sick headache, spinal weakness, dizziness, depression, and everything that was horrid. I tried many doctors in different parts of the United States, but Lydia E. Pinkham's Vegetable Compound has done more for me than all the doctors. I feel it my duty to tell you these facts. My heart is full of gratitude to you for my cure."—Mrs. HARRIET E. WAMPLER, 624 S. Ransom Street, Ottumwa, Iowa.

Consider This Advice.

No woman should submit to a surgical operation, which may mean death, until she has given Lydia E. Pinkham's Vegetable Compound a fair trial.

This famous medicine, made only from roots and herbs, has for thirty years proved to be the most valuable tonic and invigorator of the female organism. Women residing in almost every city and town in the United States bear willing testimony to the wonderful virtue of Lydia E. Pinkham's Vegetable Compound.

Mrs. Pinkham, at Lynn, Mass., invites all sick women to write her for advice. Her advice is free, confidential, and always helpful.

WANTED TO ATTEND A WOMEN ONLY MEETING

The Catlettsburg Tribune says: "An Ironton man and his wife went to Huntington to attend the Scoville meeting and found upon their arrival that the meeting was for women only, and the man was asked to stay out. Christian like (?) he got mad and took his wife and went auto riding.

Here is how the Ironton Register tells it:

"Squire C. W. Shafer is very indignant, and he has cause to be. He took his wife, like the good man he is, and went to Huntington Sunday to hear Rev. Scoville the evangelist. When they arrived there they were informed that it was "women's" and the Squire was not permitted to enter the tabernacle. At this the Squire and his wife became indignant and refused to go in and hear the great man. Instead they went to their son's, Dr. Shafer, and they were taken out for an automobile ride about the city, traveling about 14 miles, which they very much enjoyed."

On Business Trip.

Carl F. Hansen went to Cincinnati on a business trip Tuesday.

LEGAL NOTICE.

Court of Common Pleas, Scioto County, Ohio.

Philip Kerner, Plaintiff.
vs.
The Central Furniture & Repair Company, A Corporation, Defendant.

Notice is hereby given that by virtue of an order of the Court of Common Pleas made on the 10th. day of May, 1911, I will offer at public sale on the 19th. day of May, 1911, at two (2) o'clock P. M., at No. 806 Chillicothe St., and No. 108 Ninth St., Portsmouth, Scioto County, Ohio, all of the stock of furniture goods, chattels, accounts, leases and personal property of whatsoever kind of the Central Furniture and Repair Company. The conditions of the sale are as follows: Each store with all the goods contained therein will be offered separately, all accounts and leases will be offered separately, then the Chillicothe street store with its contents together with all accounts and leases will be offered together; then the entire property, including both the Chillicothe street and Ninth street stores and the accounts and leases will be offered as a whole; sale will not be made to the person or persons whose bid or bids are in the aggregate the highest; sale will not be made for less than two-thirds (2-3) the appraised value. Terms, cash.

Henry, W. Heer,
Receiver.

Complete Line of Spalding Base Ball Goods

Safety Razors
Pocket Cutlery.
Fishing Tackle
Value for your money.

Linck & Roth

Sporting Goods
420 Chillicothe St.
"Look for the Ball."

GRAND OPERA HOUSE

FRIDAY, MAY 19TH.
Last Big Musical Comedy

MISS NOBODY FROM STARLAND

With OLIVE VAIL and 45—Singers & Dancers—45
As Seen 300 Nights At Princess Theatre, Chicago.

BIG DRESS REHEARSAL SCENE

In which entire audience is taken back of stage.

Prices . 25, 50, 75, $1, $1.50
Seat Sale Thursday.

GRAND OPERA HOUSE

First Three Days

Posey County Folks

A four act Rural Comedy.

Prices, Lower Floor 20 and 15 cents.
Balcony, 15 and 10c.
Gallery 10c.
Matinees Wednesday and Saturday 10c to all.

TAYLOR'S GROCERY

Twelfth & Findlay.

First-class goods at reasonable prices.

Your trade is solicited

Goods delivered anywhere.

SIX DAYS.
A Week Only.

And not on Sunday. We solicit your work and do it promptly and satisfactorily.

The Electric Shoe Repair Shop.
SHEETS, Proprietor.

THE BRAGDON DRY GOODS COMPANY

READY TO SUPPLY YOUR SUMMER NEEDS

Now is the time to get the full worth of your money. Extraordinary values to be shared now.

Summer Underwear

Not a wanted style or size is missing.

Women's Sleeveless Vests	8c
Women's fine Lisle finish Vests, 25c quality	15c
Women's Lace Yoke Vests	12c
Women's Short Sleeve shaped Vests, 25c value	15c
Women's High Neck Long sleeve Vests	19c
Women's Lace trimmed Pants	19c
Women's Combination Suits	25 and 50c
(Extra and regular sizes.)	
Women's Poris Knit Pants	19c
Men's Balbriggan Underwear, Drawers Double seated, Shirts long and short sleeves	25c
Men's Poris knit Underwear	25c
Men's Sleeveless Under Shirts, 35c value	15
Men's fine Otis Lisle finish Underwear, Shirts, 34 to 52, Long and short sleeves	50c
Drawers 30 to 52, Long and short stout.	
Men's Combination Suits	50 and 98c
Boys' Combination Suits	25c
Misses' Combination Suits	25c
Boys' Poris Knit Combination Suits	25c
Boys' Poris Knit Shirts and Drawers	25c

Splendid assortment and values in Children's Underwear.

Men's fine Blue Chambray Dress Shirts with or without collars	50c
Men's 4-in-hand White Wash Ties, 25c values	9c
Men's Bordered Cambric Handkerchiefs, 10c value	5c
36 in. Wash Silks, 35c quality	25c yd
Fine Printed Lawns	10c yd
Extra Value Printed Lawns	5c yd
Seersucker Ginghams, 10c value	7½c yd
New lot extra wide all linen Torchon Laces	5c yd
Special lot of extra wide Fancy ribbons, 35c to 50c values	25c yd
Women's and Children's Parasols. All prices.	
Special values in Women's, Misses' and Children's Wash Dresses.	
25 fine Silk Dresses, $10.00 to $18.00 qualities. Choice only	$7.98

RECORD HOSIERY VALUES

Scarce a color or weight or style. Women's, Misses' and Infant's Hose that we can not supply and at money saving prices.

Do your trading at Bragdon's. You will find it cool, pleasant and profitable.

THE BRAGDON DRY GOODS CO.

MASONIC TEMPLE, FOURTH AND CHILLICOTHE STREETS. "THE STORE ACCOMMODATING."

DECREASE SEEN IN PERSONALTY

A decided falling off in the valuation of personal property in most of the townships and taxing districts is noted by the return of the township assessors who have already reported to the county auditor. In a few, however, an increase is noted but the increase is small and the total valuation will be considerably less than last year if the present ration maintains throughout the different districts.

The following townships have reported:

Brush Creek Township.
Kenton Lawson, Assessor.
Time, 32 days.
Horses 176, value $15,060; cattle 282, value $6,570; mules 21, value $1,950; sheep 131, value $477; hogs 174, value $1,035; carriages 17, value $535; other personal property, $3,796; watches 2, value $6; pianos 4, value $295; merchandise, $380; raw material and manufactured, $1,335; money, $5,690; dogs 127.
Total valuation, 1911, $37,986.
Total valuation, 1910, $49,323.
Loss, $11,337.

Otway Corporation.
Kenton Lawson, Assessor.
Horses 34, value $3,085; cattle 21, value $605; mules 9, value $900; hogs 26, value $210; carriages 13, value $320; other personal property, $8,805; watches 10, value $140; pianos 8, value $670; merchandise $5,800; money $12,280; credits $1,050; non taxable securities, $500; dogs 19.
Total valuation, 1911, $34,636.
Total valuation, 1910, $38,365.
Loss, $3,729.

Otway School District.
Kenton Lawson, Assessor.
Horses 40, value $3,760; cattle 89, value $1,695; mules 2, value $300; sheep 5, value $17; hogs 53, value $433; carriages 11, value $244; other personal property, $1,220; watches 4, value $40; pianos 5, value $365; money $4,274; dogs 20.
Total valuation, 1911, $12,688.
Total valuation, 1910, $12,998.
Loss, $310.

Bloom Township.
E. W. Bauer, Assessor.
Time, 32 days.
Horses 297, value $23,134; cattle 850, value $15,319; mules 60, value $5,751; sheep 49, value $151; hogs 391, value $2,161; carriages 13, value $275; other personal property $4,519; watches 26, value $258; pianos 23, value $790; merchandise $9,121; raw material and manufactured articles, $2,800; money, $13,580; credits $6,091; bonds, $549; dogs 193; exempt bonds, $7,400.
Total valuation, 1911, $81,574.
Total valuation, 1910, $85,678.
Loss, $4,104.

Clay Township—A.
Earl Creekbaum, Assessor.
Time, 32 days.
Horses 280, value $24,160; cattle 348, value $10,205; mules 10, value $1,000; hogs 362, value $2,086; carriages 85, value $2,870; other personal property, $23,983; watches 48, value $548; pianos 40, value $3,320; merchandise, $1,600; raw material and manufactured articles, $2,608; money, $28,131; credits, $15,116; stocks and bonds, $2,690; non taxable securities, $150; dogs 106.
Total valuation, 1911, $118,027.

Clay Township—B.
George Moretty, Assessor.
Time, 32 days.
Horses 115, value $10,360; cattle 200, value $4,795; mules 5, value $600; hogs 189, value $1,144; carriages 11, value $160; watches 13, value $190; pianos 30, value $2,720; merchandise, $2,050; raw material and manufactured articles, $1,125; money, $5,805; credits, $5,260; dogs 111.
Total valuation, 1911 $38,225.

CALOMEL NO LONGER NECESSARY!

The best physicians have ceased giving calomel or other poisonous and dangerous drugs containing minerals, to people troubled with torpid livers and constipation.

Dr. F. M. Edwards, a famous Ohio physician, found through 17 years' research and experience that Olive Tablets—which are purely vegetable and mixed with olive oil—quickly relieve biliousness and constipation. Headaches, listless feeling, bad breath, sour stomach, pimply face, etc., promptly disappear. Olive Tablets are pleasant to take and gentle in action. Ask your druggist for a package—the name is "Dr. Edwards' Olive Tablets." A substitute for calomel. Take one every night for a week, and get rid of constipation. At all druggists in 10 cent and 25 cent packages. Put up by the Olive Tablet Co., Portsmouth, Ohio, under the personal supervision of Dr. F. M. Edwards.

Green Township.
Chas. Seyler, Assessor.
Time, 30 days.
Horses 349, value $32,555; cattle 735, value $14,595; mules 53, value $5,745; sheep 10, value $50; hogs 410, value $2,475; carriages 30, value $690; other personal property, $14,548; watches 25, value $238; pianos 19, value $1,210; merchandise, $4,000; raw material and manufactured articles, $1,525; money, $25,411; credits, $10,164; dogs 145.
Total valuation, 1911, $113,809.
Total valuation, 1910, $112,587.
Gain, $1,222.

Haverhill School District.
Chas. Seyler, Assessor.
Horses 34, value $3,135; cattle 128, value $2,855; mules 28, value $3,300; hogs 49, value $290; carriages 12, value $205; other personal property, $3,000; watches 6, value $50; pianos 2, value $125; merchandise, $300; raw material and manufactured articles, $650; money, $4,495; credits, $6,000; dogs, 6.
Total valuation, 1911, $24,405.
Total valuation, 1910, $22,219.
Gain, $2,186.

Harrison Township.
Russell Gilliland, Assessor.
Time, 32 days.
Horses 396, value $21,793; cattle 667, value $12,117; mules 55, value $4,510; sheep 22, value $68; hogs 353, value $1,617; carriages 62, value $1,375; other personal property, $6,970; watches 8, value $55; pianos 11, value $380; merchandise, $70; raw material and manufactured articles, $1,730; money, $8,088; credits, $25,780; dogs, 130.
Total valuation, 1911, $84,638.
Total valuation, 1910, $84,141.
Increase, $497.

Harrisonville School District.
Russell Gilliland, Assessor.
Horses 50, value $3,860; cattle 68, value $1,564; mules 4, value $325; sheep 1, value $4; hogs 32, value $213; carriages 13, value $200; other personal property, $1,455; watches 10, value $68; pianos 8, value $240; merchandise, $3,975; raw material, $750; money, $3,430; credits, $5,890; dogs, 20.
Total valuation, 1911, $22,074.
Total valuation, 1910, $22,190.
Loss, $116.

Jefferson Township.
Cecil Field, Assessor.
Time, 28 days.
Horses 213, value $17,299; cattle 290, value $5,755; mules 41, value $3,212; sheep 141, value $480; hogs 205, value $1,352; other personal property, $2,166; watches 14, value $116; pianos 13, value $310; merchandise, $700; money, $7,181; credits, $1,442; dogs, 88.
Total valuation, 1911, $40,050.
Total valuation, 1910, $39,431.
Gain, $619.

Madison Township.
John F. Snyder, Assessor.
Time, 32 days.
Horses 590, value $32,198; cattle 1,180, value $18,605; mules 36, value $2,965; sheep 224, value $3,276; carriages 14, value $1,300; other personal property, $6,629; watches 7, value $63; pianos 21, value $840; merchandise, $1,525; raw material, $1,875; money, $33,404; credits, $6,385; dogs, 204.
Total valuation, 1911, $110,013.
Total valuation, 1910, $105,083.
Gain, $4,930

Upper Nile Township.
Ira Sweeringen, Assessor.
Time, 31 days.
Horses 229, value, $16,665; cattle 410, value $8,070; mules 27, value $2,370; sheep 10, value $25; hogs 309, value $2,149; carriages 71, value $2,080; other personal property, $12,944; watches 28, value $229; pianos 25, value $1,025; merchandise, $2,011; raw material and manufactured articles, $3,205; money, $5,398; credits, $2,397; dogs, 110
Total valuation, 1911, $63,744
Total valuation, 1910, $63,573
Gain, $171.

Lower Nile Township.
Lafayette Young, Assessor.
Time, 30 days.
Horses [illegible] value $4,965; cattle 175, value $[illegible], mules 9, value $[illegible]; hogs [illegible] value $[illegible]; carriages [illegible] value $[illegible]; other personal property $[illegible]; watches [illegible] value $[illegible]; pianos 5, value $[illegible]; merchandise, $[illegible]; raw material and manufactured articles, $[illegible]; money, $[illegible]; credits, $[illegible]; dogs, 98
Total valuation, 1911, $15,[illegible]
Total valuation, 1910, $15,[illegible]
Loss, $[illegible]

Buena Vista School District.
Lafayette Young, Assessor.
Time, [illegible]
Horses [illegible] value $2,125; cattle [illegible] mules 11, value $[illegible]; hogs [illegible] value $925; carriages [illegible] value $75; other personal property $[illegible]; watches 2, value $15; pianos 5, value $165; merchandise, $[illegible]; raw material and manufactured articles $7[illegible]; money, $1,[illegible]; credits, $1,[illegible]; dogs, 100; money, $1,290; credits, $1,[illegible]; dogs, 56.
Total valuation, 1911, $27,066.
Total valuation, 1910, $23,165.
Increase, $3,901.

Lower Porter Township.
E. E. Hacquard, Assessor.
Time, 32 days.
Horses 111, value $8,625; cattle 127, value $2,640; mules 8, value $700; hogs 80, value $424; carriages 37, value $1,527; other personal property, $5,466; watches 21, value $208; pianos 31, value $2,255; merchandise, $14,565; raw material, $3,015; money, $19,725; credits, $29,565; dogs, 90.
Total valuation, 1911, $99,300.

Harden Township.
W. B. Wharff, Assessor.
Time, 21 days.
Horses 139, value $9,755; cattle 181, value $3,305; mules 26, value $2,035; sheep 172, value $441; hogs 165, value $677; carriages 21, value $460; other personal property, $1,617; watches 5, value $40; pianos 6, value 330; merchandise, $3,850; raw material and manufactured articles, $150; money, $4,440; credits, $2,650; dogs 53.
Total valuation, 1911, $29,800.
Total valuation, 1910, $31,676.
Loss, $1,876.

Harden Corporation.
M. B. Wharff, Assessor.
Horses 21, value $1,135; cattle 11, value $217; hogs 16, value $125; carriages 9, value $1,090; other personal property $1,070; watches 5, value $75; pianos 12, value $620; merchandise $5,390; raw material and manufactured articles, $1,000; money, $1,355; credits, $385; dogs, 5.
Total valuation, 1911, $13,362.
Total valuation, 1910, $15,329.
Loss, $1,937.

Galena School District.
M. B. Wharff, Assessor.
Horses 48, value $2,745; cattle 82, value $1,360; mules 3, value $370; hogs 255; value $989; other personal property, $890; watches 2, value $33; pianos 1, value $50; raw material and manufactured articles $300; money, $300; credits, $1,500; dogs, 12.
Total valuation, 1911, $7,977.
Total valuation, 1910 $6,927.
Increase, $1,050.

South Webster Corporation.
E. W. Bauer, Assessor.
Time, 32 days.
Horses 57, value, $4,755; cattle 93, value $2,028; mules 3, value $205; hogs 45, value $224; carriages 10, value $595; other personal property, $1,805; watches 17, value $190; pianos 18, value $1,710; merchandise, $10,150; raw material and manufactured articles, $700; money, $9,775; credits, $10,564; dogs, 33; exempt bonds, $5,800.
Total valuations, 1911, $48,701.
Total valuation, 1910, $49,499.
Loss, $798

South Webster School District.
E. W. Bauer, Assessor.
Time, 32 days
Horses 30, value $2,305; cattle 129, value $2,365; mules 6, value $500; hogs 61, value $430; carriages 1, value $10; other personal property, $525; watches 1, value $37; pianos 3, value $115; money, $1,855; credits, $190; dogs, 17.
Total valuation, 1911, $8,142
Total valuation, 1910, $5,601.
Gain, $2,541.

Union Township.
Samuel Hill, Assessor.
Time, 31 days
Horses 192, value $16,590; cattle 292, value $6,237; mules 23, value $2,160; sheep 23, value $61; hogs 213, value $1,501; carriages 20, value $473; other personal property, $3,280; watches 5, value $75; pianos 4, value $180; merchandise, $1,550; raw material, $1,036; money, $4,845; credits, $1,825; dogs, 101; exempt bonds, $[illegible].
Total valuation, 1911, $40,379.
Total valuation 1910, $39,087.
Gain, $1,292

Valley Township.
Austin Taylor, Assessor.
Time, 32 days
Horses 308, value $17,565; cattle 517, value $11,[illegible]; mules 32, value $3,850; sheep [illegible], value $[illegible]; hogs 753, value $1,131; carriages [illegible] value $1,165; other personal property, $1,772; watches [illegible]; pianos 39, value $[illegible]; merchandise, $17,995; raw material and manufactured articles, $[illegible]; money, $26,550; credits, $[illegible]; stocks and bonds, $[illegible]; dogs, [illegible]
Total valuation, 1911 $117,948
Total valuation 1910, $115,[illegible]
Gain, $[illegible]

Vernon Township.
[illegible] Assessor.
Time, [illegible]
Horses [illegible] value $[illegible]; cattle 658, value $11,7[illegible]; mules 19, value $[illegible]; sheep [illegible] value $[illegible]; hogs 897, value $1,084; carriages [illegible] value $[illegible]; other personal property, $[illegible]; watches [illegible]; pianos 29, value $[illegible]; merchandise, $[illegible]; raw material and manufactured articles $7[illegible]; money, $1,712; credits, $[illegible]; dogs, 101; exempted bonds, $[illegible].
Total value, 1911, $[illegible]
Total value, 1910, $[illegible]
Gain, $2,197.

Here From "Snowy" Land

En route to his home at Welch, W. Va., from Alaska where he has been in the government service as a telegraph operator for several years Freeman Ramsey, stopped off here Tuesday for a short visit with his brother, N. & W. Engineer L. D. Ramsay of McConnell avenue.

Mr. Ramsay's time expired and he started on his journey home several weeks ago and at that time the ground was covered with several feet of snow.

While there, Mr. Ramsay often went in quest of game and tells some mighty interesting stories of his experience with the big game which abound there.

DR. WISE LOCATES IN QUAKER CITY

Dr. Henry Wise, formerly of this city has entered the office of Dr. David Biesman, of Philadelphia, who is well known in Portsmouth. Dr. Wise is a splendid young physician and for a short time he was employed in the office of Drs. P. J. and Flint Kline, of this city. He is a son of the late Moses Wise.

FOR SALE.
One No. 17 Buick 5 passenger.
One No. 10 Buick 4 passenger.
Less than half price. Box 334, city.

Fish Fever Strong

The fishing fever seemed to be working over time in the West End Tuesday quite a number of merchants dropping business duties to flock to the rural districts with tackle.

Charles Brunner, P. H. Harsha and Alex Glockner went up the Scioto.

Jac Schaefer and party returned to Ohio Brush Creek after bringing home seventy pounds of cat fish and Wade Creech and Charles Payne, of the Washington, sailed down the Ohio. They had not been gone an hour when they sent for Harry Carpenter to come after a load.

Starts Much Trouble.

If all people knew that neglect of constipation would result in severe indigestion, yellow jaundice or virulent liver trouble they would soon take Dr. King's New Life Pills, and end it. It's the only safe way. Best for biliousness, headache, dyspepsia, chills and debility. 25 cents at the Fisher & Streich Pharmacy.

MRS. COBURN SURPRISED

The friends of Mrs. Earnest Coburn of New Boston, planned a neat surprise on her Sunday in honor of her 18th birthday. A fine dinner was served to the 29 guests who were present. Many beautiful presents were received and all had a splendid time.

Moving Time.

John Tracy and family have moved to the Willchuetre building. Mrs. Edith Atkin and her daughter Miss Avanel Atkin have occupied the apartments vacated by the Tracys in the Damarin building.

Boosts Valuation.

Assessor Charles Briggs Tuesday made his returns for Washington township. The total valuation listed amounts to $121,615 or an increase of $17,000.

Preparing Fountains.

The city water works street force Tuesday began getting the public drinking fountains in shape for the summer season. All will be equipped with the new patented sanitary mouth pieces.

Bell Is Out.

Joe Bell, who was painfully burned in Sunday night's blaze, was able to be around as usual on Tuesday.

Political Announcement.

Editor Times:—Please announce that I am a candidate for Mayor subject to the decision of the Republican Primaries, to be held Sept. 5th.

JOHN M. WILLIAMS.

ASK YOUR NEIGHBORS

And you will generally find that they know of more good, intelligent people, those of good sense and discernment in your vicinity who have been cured by Dr. Pierce's World-famed Family Medicines than by all other proprietary medicines. They have been making these cures right along for over forty years and altogether likely you will easily find people all about you who will be only too glad to say a good word for them. These old reliable curatives are not exploited or urged upon the afflicted by extravagant and false promises but have a record of real, genuine cures to sustain them.

Among women Dr. Pierce's Favorite Prescription is truly a favorite by reason of its remarkable cures which, for over forty years by far exceed those which can be credited to any medicine extant. By a little inquiry you will no doubt find some of these cured and grateful cases in your immediate neighborhood, for they are to be met with practically EVERY WHERE. They are Dr. Pierce's best advertisements. Seek their advice if you are a poor despondent over-burdened broken down, weak, or pain-wracked woman, suffering from some derangement or weakness incident to your sex.

The People's Common Sense Medical Adviser in plain English, by R. V. Pierce, M. D., (new fully revised up-to-date edition) gives all particulars which women need to know about their peculiar functions and how to correct ordinary derangements and weaknesses. Cloth-bound volume of 1000 pages, 31 one-cent stamps, or in paper covers for 21 cents, post-paid. Why not send for it NOW? The New Edition is almost a household necessity. Address: World's Dispensary Medical Association, Dr. R. V. Pierce, President, Buffalo, N. Y.

DR. PIERCE'S PLEASANT PELLETS ARE A MILD BUT EFFICIENT PHYSIC.

THEY MUST KNOW

Believe Artis Will Rely On An Alibi

Huntington, W. Va., May 17.—Elbert Artis, accused of murdering Mrs. Elizabeth Hall, has summoned eighteen witnesses to testify in his behalf at his trial in criminal court next week. Subpoenas were issued at the instance of his attorneys Monday evening.

For nearly a year Artis has been confined to the Cabell county jail after the body of Mrs. Hall was found floating in the Ohio river near Catlettsburg, and he was charged with ending her life.

Following a sitting of a special grand jury he was indicted for killing her, and with the continuance of the case, he was indicted in Wayne county. Where the case was set for trial Artis, though his attorneys asked a change of venue, to Cabell county, in order that his witnesses might be called with the least possible expense.

From the personnel of the witnesses it is believed that Artis is relying on them to prove an alibi.

Subpoenas for fifty witnesses to give evidence in behalf of the state, were issued some time ago at the beginning of the present term of court.

Artis formerly lived in Portsmouth.

Cook Gets Contract.

Henry Cook has been awarded the contract of erecting Emil Doer's new Hill Top home.

Finger Hurt.

Ira Anderson, a young machinist, of Offnere street, had a finger severely gashed while at work at the N. & W. round house Tuesday.

NO MORE PILES

Hem-Roid Does Its Work Thoroughly. No Return

If you have piles, you know that the usual treatment with salves, suppositories or operations can't be depended upon for more than temporary relief. Outside treatment won't cure the inside cause—bad circulation in the lower bowel. Dr. Leonhardt's Hem-Roid, a tablet remedy taken internally, removes the cause of piles permanently. Sold for $1 and fully guaranteed by Wurster Brothers, Portsmouth, O., and druggists everywhere. Dr. Leonhardt Co., Station B, Buffalo, N. Y., Props. Write for booklet.

LEGAL NOTICE.

Bids will be received by the board of directors of Scioto county infirmary till Thursday noon, June 1, 1911, for the erection of fire escapes on the infirmary building according to plans and specifications now on file in the Superintendent's office.

The right is reserved to reject any or all bids.

Bids must be sealed and addressed to William Weidner, clerk at the county infirmary.

By order of the board of directors.

Signed WILLIAM WEIDNER
3-4 Weds. Clerk.

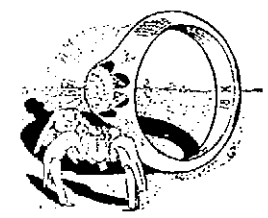

"In Times of Peace Prepare For War"

"GRADUATION DAY." will be upon us, before we realize it; will it find YOU prepared?

If YOU wish a choice article for a "GRADUATION GIFT" NOW is the proper time to make a selection.

We cordially invite YOU to visit us before purchasing, and to inspect our immense line of handsome novelties.

Otto Zoellner & Bro.
Jewelers
415 Chillicothe Street.

LINGERIE IS STOLEN

A pretty Court street miss sent for Officer Joe Stokely Tuesday morning to recover some lingerie that had been stolen from a line. Joe blushingly agreed to undertake the unusual task.

At Convention.

Adam Pfau went to Columbus Tuesday to attend the annual convention of the Ohio Baker's Association of which he is a member of the executive committee. He made the trip in his automobile and was accompanied by Mrs. Pfau. The convention will be held at the Great Southern hotel.

Runaway Claimed.

A runaway horse was captured in front of J. E. Feaner's livery stable at New Boston Sunday evening. The buggy to which it was hitched was badly damaged. The outfit was identified Tuesday as belonging to a Chaffin's Mills farmer.

We Want All Farmers to Know

that they can buy the very best of Fertilizers right here at home with more genuine

Plant Food for the Money

than is generally offered. Try our corn, potato and tobacco brand and be convinced. Made in Portsmouth by

The Portsmouth Chemical Comp'y

The Hibbs Hardware Co.

GUARANTEES

Every Base Ball, Bat, Glove, or Mask, (costing one dollar or more) if any defect appears either in workmanship or quality. Why this guarantee? Because we handle "Reach" goods made by the A. J. Reach company, who keep the interests of the player constantly in mind. Come and see our lines, buy our goods and be protected.

The Hibbs Hardware Co.
POPULAR PRICE HARDWARE STORE.
119-121-123-125 West Second St.

Help Make Portsmouth the Cleanest City in the State

BURN GAS TO HEAT.
LIGHT AND COOK.

The Portsmouth Gas Co.
Both Phones. Seventh and Chillicothe Sts.

Flower Bulbs

CALADIUMS
TUBE ROSES
CANNAS, AND
GLADIOLAS

Also a complete line of Flower and Garden Seeds.

Wurster Bros.
The Rexall Store.
419 Chillicothe Street.

GOOD PIANO NEWS

Greatest Piano Bargains ever offered on New Pianos.

Walnut Upright Pianos .. $175
Oak Upright Pianos $185
Mahogany Upright Pianos . $190

Smith-Nixon Pianos, Krabe Pianos and 16 other makes. If you want to save money, don't fail to examine my line of Pianos.

THE BEST IN THE CITY

and Oh, my, what low prices is what everybody says. Now it is up to you. Come in and convince yourself.

Pianos almost new $115

Easy payments.

R. P. SEILER
Only Home Piano Store.
Seventh and Chillicothe Street
Tuning Expert, Repairing.

Norfolk & Western

Schedule in Effect March, 1911

Kenova District—Eastbound.
No. 18, Daily..... 7:00 a. m.
No. 16, Daily ..... 11:45 a. m.
No. 32, Daily ex Sun. 7:25 p. m.
No. 4, Daily (fast). 12:01 a. m.

Columbus District—Westbound.
No. 3, Daily, fast train 3:47 a. m.
No. 33, Daily ex Sun. 7:25 a. m.
No. 15, Daily ..... 3:35 p. m.

Cincinnati District.
No. 23, Daily (fast). 4:20 a. m.
No. 35, Daily ex Sun. 7:30 a. m.
No. 37, Daily ..... 2:20 p. m.
No. 25, Daily fast train 8:40 p. m.

Cincinnati to Portsmouth
Lv. 6:50 a. m. ar. P. 10:25 a. m.
Lv. 8:45 a. m. ar. P. 11:20 a. m.
Lv. 5:40 p. m. ar. P. 9:30 p. m.
Lv. 8:50 p. m. ar. P. 11:40 p. m.
* Daily.

Pullman sleepers and N. & W. cafe dining cars on all through trains.

For further information, apply to S. B. Adams, Passenger Agent, 420 1-2 Chillicothe street. Telephones: Home, 47; Bell, 67.

Complain About Rates From Here On Grain

Washington, May 17.—Alleging that rates on grain shipped from Portsmouth, Hamden, Greenfield and Blanchester, O., to Baltimore are too high, the Baltimore Chamber of Commerce has filed with the Interstate Commerce Commission a complaint against the Baltimore and Ohio and half a dozen other railroads.

It is alleged in the complaint that the "proportional rates" on these shipments, as compared with the rates from Chicago or St. Louis to Baltimore are excessive and discriminate against Baltimore.

The complaint states that the present rates are: From Portsmouth and Blanchester, on grain for export 13½ cents and on the grain for domestic consumption 14 cents; from Greenfield 13 and 13½ cents respectively; and from Hamden 12 and 12½ cents respectively, while it is asserted that a fair rate from Cincinnati should be but 12½ cents, whether for export or domestic use.

The Interstate Commerce Commission is asked to fix and establish a just rate from each of these points and others named in the complain to Baltimore.

How Record Wires Cross The Country

New York, May 17.—Telephone connection between New York and Denver, a distance of 2,011 miles, without recourse to relay stations has been opened for commercial use by the American Telephone and Telegraph Company. By the perfection of what is called the loaded phantom circuit three persons can talk to Chicago and a fourth to Denver over two sets of wires, and simultaneously eight separate telegraphic messages can be sent over the same wires to Chicago and two others to Denver, and all without interference. The line to Denver is the longest line ever established over which conversation could be had direct, without relays. A demonstration was given of this new system in the executive chambers of the American Telephone and Telegraph Company at 15 Dey street, and while Mayor Robert W. Speer, of Denver, Mayor Carter Harrison, of Chicago, and Mayor James C. Dahlman, of Omaha, were having a three cornered conversation ten telegraphic messages were passing over the wires. Theodore N. Vail, president of the company, who is responsible for this step forward in the science of long distance communication, has sailed for Europe. He was notified by wireless of the success of the project and was greatly delighted.

Ohio Faces Deficit

Columbus, O., May 17.—Taking as a basis the estimate of the state tax commission, that the grand duplicate of Ohio for the coming year will be $6,400,000,000 at the rates provided for in the new Smith one per cent. tax bill, Auditor of State, Fullington estimates that there will be a deficiency of more than a half a million dollars in the revenues derived from this duplicate for the sinking fund, the state common schools and the various state universities. This deficiency for the purposes mentioned will have to be taken out of the general revenue fund. The sinking fund is a levy made to pay the irreducible state debt, under which the state pays 6 per cent. interest on all school funds of which it is the custodian. These funds may be derived from gifts from certain schools or from the sale of school lands. The interest on these funds is paid direct by the state to the school districts owning the same.

BOAT EXCURSION.

To Cincinnati via Steamer Greenland May 20, leaving Portsmouth Friday 10 p. m. returning leave Cincinnati Saturday 5 p. m. Transportation fare round trip only 50 cents. Call Wharfboat for further particulars. 17-3

Adams Co. Springs Have Opened Season

The Adams County Mineral Springs, long a favorite resort for Southern Ohio people, is open for the season and the proprietor, Mr. J. W. Rogers, states that the outlook for a good season is very bright.

Mr. Rogers has done his part towards insuring the comfort of his patrons. The hotel buildings have been thoroughly fixed up and renovated, the grounds improved and rendered more attractive, while the hotel table and service will be first class in every respect.

Above all, the natural scenery cannot be surpassed anywhere. For a delightful, quiet outing, surrounded by conveniences, the Adams County Springs cannot be surpassed. The distance from Portsmouth is not great and the expense small, so that more local people than ever are expected to patronize the resort this summer.

Mr. Smith Grimes of 75 East Third street, was for many years preprieto of the Springs but last fall disposed of the property to Mr. Rogers. He still has a warm spot for his old place and he will be pleased to give any prospective patrons of the Springs any information they may desire as to rates, ways of reaching the resort etc. Mr. Grimes says special care will be taken of autoists desiring to spend Sunday at the hotel.

Comes In Auto.

Dr. T. H. McCann, of Waverly, made a trip to Portsmouth Monday, in his automobile and secured supplies at the Friel garage.

X-Ray Shows Broken Bone

Will Griswold, who has been having all kinds of trouble with his left leg, which was injured in the N. & W. wreck Tuesday submitted to an X-Ray examination, which revealed another piece of broken bone, which will be taken out in a few days.

'Some Fish' Were These

Fishing is exceptionally good now in the Scioto river. This stream is clear as a crystal and fine catches are being made. Walter Potter caught two catfish out Monday that weighed over 20 pounds apiece.

WILL BUY LEATHER

Tuesday J. Hauck left Tuesday for Williamsport, Pa., to buy leather for the Selby Shoe Co. He joined in Boston Friday by Albert Selby, who left Wednesday morning for that city.

Mr. Pursell Is Better

Wm. Pursell, who has been ill for several months, continues to improve slowly. He is confident that he will be able to get out and take short walks in a couple of weeks.

Painting Mains.

John Bassler, of West Fourth street, has taken a job with the company as painter of mains.

CHILDREN'S HAIR

Keep It Free From Dandruff and it Will Grow Lovely

Being the best hair dressing for men and women, Parisian Sage is also best for children. Try it once and see how clean and healthy it keeps the scalp.

"My daughter used Parisian Sage on her children's hair, and it is as good as you recommend it to be".—Hannah Anderson, 1021 Divine St., Columbia, S. C.

Here is what a North Dakota woman says:

"Parisian Sage certainly has done my hair a lot of good, and will highly recommend it as a very good tonic for the hair. Have used various kinds of tonics and have found Parisian Sage the best. I have my head free from dandruff now, and it has a healthy luster and has an even color. It used to be streaky. Many of my friends are using it and they speak highly of it."—Mrs. Anna Rooney, 101 Second St., N. Fargo, N. D.

Always bear in mind that there is nothing for the hair that can compare with Parisian Sage. There are many imitations but none of them are guaranteed to eradicate dandruff, stop falling hair and itching scalp in two weeks, or money back.

A large bottle costs 50 cents at Wurster Bros. and druggists everywhere. The girl with the Auburn hair is on every bottle.

Mrs. Hefner Operated On

Mrs. Kate Hefner underwent an operation at her home in South Portsmouth, Ky., at the hands of Dr. Martin of this city, assisted by Dr. Meadow of Fullerton, Ky. It will be remembered she was taken seriously ill two years ago and her case has since been of a very puzzling nature but as she stood the operation nicely her many friends are hoping she will soon be out among them again.

Mrs. Hefner was born and raised at South Portsmouth and is a very highly respected young lady.

Mrs. Bowser Has Recovered

Mrs. Samuel Bowser of East Tenth street, who had an attack of heart failure during the fire Sunday night has fully recovered. She carried a little insurance on her property.

Thieves Raid Summer Camp

Thieves Tuesday night broke into several camps at Brookside, but nothing of any value was taken. This is the third time in a few weeks that the camps have been ransacked.

BIG CRANE FALLS IMPERILING MEN

With a resounding crash the new electrical crane being erected in the open hearth department at the plant of the Portsmouth Steel company left late Tuesday afternoon. Workmen heard an ominous rumbling and ran to places of safety, no one being injured.

The crane fell a distance of 30 feet and it was damaged considerably. Much of the running gear was stripped off and several of the heavy girders were damaged. The utmost precaution was being exercised by Chief Electrician Gray and his men and it is not known what caused the crane to fall. It is a monster and is one of the latest on the market.

See the special bargains this week at Wolfe's. 512 East Eleventh Street. 15-3

Removal Sale!

Beginning May 16th ending June 1st, when we move to our new location in the Weichen's room, 507 Chillicothe Street.

To Reduce Stock We Will Give

20 PER CENT DISCOUNT on cut glass, clocks, umbrellas, gold filled jewelry, plated silverware and novelties etc.

10 PER CENT. DISCOUNT—on watches, solid gold jewelry and sterling silverware.

Everything marked in plain figures. Strictly cash during sale.

W. L. Wilhelm

THE RELIABLE JEWELER & OPTICIAN.

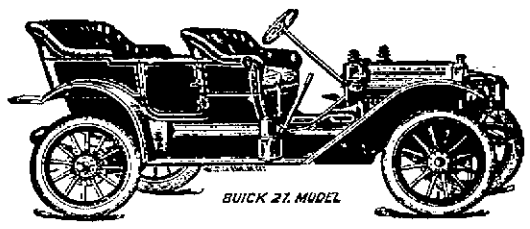

35 horse power 106 inch wheel base, very roomy five passenger Buick fully equipped with top-glass front, speedimeter, lamps and tools $1250, and with fore door $1300. The best car to buy and the cheapest to maintain. There is nothing to compare with this car for less than $1500.

R. S. PRICHARD

39-41 GALLIA STREET

READY-TO-WEAR GARMENTS!

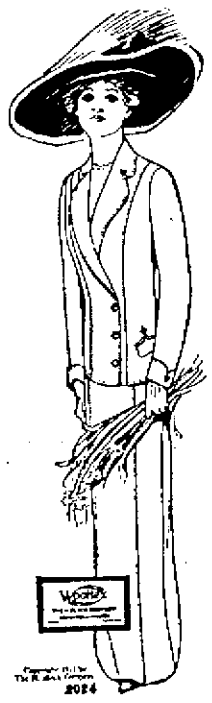

Special Sales on Seasonable Goods of More Than Usual Importance

It's high time to clear out a big lot of ladies' and Misses' ready to wear garments, and beginning tomorrow we will place some extremely low price on suits, dresses, millinery, etc. That will make splendid opportunities for women buyers. Note the reductions and come see the garments.

Ladies' $40.00 Suits Now $14.98

Now is the time to buy that tailored suit. Special lot of 50 suits, all this season's most desirable styles, from our own stock, not bought for special sale. These suits are of the new and popular novelty cloths, serges, etc. 50 Misses, and Women's suits in the one lot. Special price $14.98

Special Clearance of Dresses!

Messaline, foulard and Taffeta dresses in three lots for quick selling. $9.98 for values worth up to $18.00. $14.98 for values worth up to $25.00. $24.98 for valuesworth up to $35.00.

TRIMMED HATS VERY CHEAP

We are now offering trimmed hats at but a fraction of their former prices. Special tables at

$1.48, $1.98, $2.98, $3.98

All fine pattern hats worth up to $20.00 go in the clean up at only $9.98
Take your choice.

LADIES' SUITS REDUCED

The Anderson Bros Co.
COR. CHILLICOTHE & THIRD STS.

LADIES' HATS REDUCED

Wholesale Prices of Pure WHISKEY

Green Mill Bottled in Bond 8 yrs. old per qt. $1.00
White Mountain Pure Rye Bottled in Bond per qt. 85c
Denison Straight Kentucky Whiskey. Bottled in Bond . 80c
Golden Age Bottled in Bond 85c
Denison Straight Whiskey 8 years old, per qt. 75c
Express charges prepaid in 4 qt. lots.

.... .. S. M. DENISON .. ....
Chillicothe, Ohio.

Keep Your Skin Soft

And smooth by using Chap-a-Lac. Nothing better for chapped hands and lips. It is soothing, healing and antiseptic.

Prepared and recommended by

The Pure Drug Co.

The only Drug Store in the Turely Block.

Something Worth Seeing

and something that will immediately interest any woman, is our large and attractive line of everything in women's Ready-to-wear garments.

WE WANT YOU TO SEE THE

One-Piece Wash Dresses

In white, fancy and colored effects. One piece Dresses, Jacket Suits, Long Silk Coats, Skirts, Waists, and Petticoats, for they are something fine.

On these and Men's, Youth's and Boys' Suits, we can save you 15 to 20 per cent.

Joseph Brown

25 Gallia Street.

For Your Baby's Sake

buy a WAGNER Quick Folding Go-Cart.

We have in stock a full line of new models. Come in and examine them.

The WAGNER opens or closes automatically with one movement of the handle.

It is roomy and comfortable for the child in any position. *Soft, flexible springs* render the seat.

The WAGNER is *safe*. Seat so placed that it can't tip backward. Safety brake holds cart anywhere when left alone.

The WAGNER is the handsomest cart made. Built on graceful lines, beautifully finished in nickel and enamel, upholstered in best quality leatherette.

Wagner QUICK FOLDING GO-CART

YOUR CREDIT IS GOOD.

East End Furniture Co

Eleventh and Lawson Sts.
Simpson Block.

See These Two-Piece Suits

AT NEW IDEA CLOTHING CO. THEY'RE

$15 and $20

We get the finest Suits you ever saw. Swell light weight fabrics, fine workmanship and fit that couldn't be improved upon if you paid a tailor twice as much. We have exclusive patterns that you won't meet nor see at the mid-summer sales, clearance sales or any other all year around sales.

NEW IDEA CLOTHING COMPANY.
$15 AND $20 SUITS.

Suits are made on honor. They keep their shape, and are strictly all wool and made by tailors. They are union made and have the label.

$5.00

Your choice of any fine Panama Hat in the store. The other fellow wants $6.00 and $7.00.

New Idea Clothing Co.

306 Chillicothe Street.
AL. HAMMEL, Manager.

SPECIAL ATTENTION

Given to pressing, dry cleaning, Repairing.

CHESTER A. KERR
Merchant Tailor
917 Offners . Home Phone R-740

BALTIMORE & OHIO SOUTHWESTERN R.R.

Local Schedule, Feb. 16, 1911.

Leaves Ports.	Arrives Hamden.
No. 50 7.00 a. m.	9:20 a. m.
No. 52 2:00 p. m.	4:30 p. m.

Leaves Hamden.	Arrives Ports.
No. 51 7:40 a. m.	10:20 a. m.
No. 53 4:05 p. m.	6:35 p. m.

Connections at Hamden with all main line trains East and West.
Fast freight service to all points.
Public Storage.
Particulars cheerfully furnished upon application.

J. E. SANDS, Agent.

CUT THAT GRASS

Good 14 inch lawn mower for $3.25
16 inch mower $3.50
Good pocket knife .. 21c

E. H. Russell

Everything in Hardware.
56 Gallia.

CONTRACTORS

For Slate and Tin Roofing, Galvanized Iron Work, Steel Ceilings, Hot Air Furnaces. If your roof or spouting leaks, call

W. S. HANEY,
1019 Clay St. Phone 592
Best material and workmanship.

Bread of Quality

Best Flour, Pure Lard, Sweet Milk, and a clean bakery make wholesome bread.

That's us

ADAM PFAU.

EVENING TIMES SPORTS

Quakers Are Beaten By Those Redlegs

Whoope! Those Reds did slip one over on the Phillies Tuesday and did it right while they were at it. The score was 11 to 4, and Geo. Suggs, the eminent Southern gentleman, was the hurler to gain the decision over the Quakers. The Reds fielded without error and had a joyous time of it in the second frame, when they shoved over eight large runs, due to the wildness of the Quaker pitchers, Messrs. Brennan and Chalmers, together with six stinging singles.

It is announced that Frank Smith, the piano leg twirler secured from the Boston American League team by the Reds, would remain with Grifff's men, as all American League clubs have not waived on the big fellow. He will be of considerable help to the Reds and their stock has once more gone soaring. The score:

Cincinnati.	AB	R	H	PO	A	E
Beschor, lf	5	2	2	0	0	0
Egan, 2b	5	1	0	3	4	0
Bates, cf	2	1	0	3	1	0
Hoblitzell, 1b	3	1	1	10	0	0
Mitchell, rf	5	1	2	4	1	0
Grant, 3b	5	1	2	3	1	0
Downey, ss	3	2	1	0	4	0
Altizer, ss	1	0	0	1	1	0
McLean, c	4	1	1	1	0	0
Suggs, p	4	1	2	0	2	0
Total	37	11	11	27	14	0

Philadelphia.	AB	R	H	PO	A	E
Titus, rf	4	2	2	0	0	0
Knabe, 2b	4	1	1	1	4	0
Lobert, 3b	4	0	1	1	3	1
Magee, lf	3	0	0	0	0	0
Luderus, 1b	3	0	1	13	1	0
Doolan, ss	4	0	2	3	6	0
Moran, c	1	0	0	2	0	0
Brennan, p	0	0	0	0	0	0
Chalmers, p	2	0	0	1	0	0
Dooin, c	2	0	1	4	0	0
*Welchance	2	0	0	0	0	0
Schultz, p	0	0	0	0	0	0
Total	32	4	9	27	13	2

*Welchance batted for Chalmers.

Struck Out—Suggs 0, Brennan 1, Chalmers 4, Schultz 0. Bases on Balls—Suggs 3, Brennan 2, Chalmers 6, Schultz 1. Two Base Hits—Grant, Beschor 3. Stolen Bases—Grant, Beschor 3. Sacrifice Hits—Paskert, McLean. Double Play—Suggs, Egan to Hoblitzell. Umpires—Brennan and O'Day.

Kahler Was Sent Home

Cleveland, Ohio, May 17.—George Kaler has been sent home to take a rest. There's just one reason why Kaler has not been considered one of Cleveland's leading pitchers. He worked too hard while in the south and is now suffering the consequences. He probably will report again the middle of the week.

Kaler was with Lima in 1909 and hails from Athens, Ohio.

YEA, BRO, WE DO LIKE TENNANT

Down in Portsmouth they are buying hats, suits of clothes, diamonds and every other thing for Tennant. He has certainly been married since he hit that town. Wonder why he couldn't do it for us?—Chillicothe News-Advertiser.

'Listens' Well For Childs

The going is so good here that almost every player who gets released in the Ohio State League is anxious to catch on with the local team. This is a compliment to Manager Childs.

Outfielder Cheney, who was released by Childs this week, phoned the local manager Tuesday for a berth in the outfield. Childs sent him a uniform that calls him and Cheney was turned down. He has the goods and may find with Lancaster.

Lanks Let Pitcher Go

Pitcher Hanley, of the Lancaster club, has been given his unconditional release by Manager Riehl. The Lank manager has signed a pitcher by the name of Gledwell, who hails from Indiana and was recommended by Bobby Anderson.

RED KLINE TO BE MOLDER

"Red" Kline, who pitched for Portsmouth two years ago, is to join the Molders. Outfielder Redden, who was with Marion for a short time last season, has also been signed by Manager Newnham.

Pres. Read Means Business

President Read of the Ohio State League, is determined that discipline in his organization must be of the very highest order, says the Columbus Journal. He has reprimanded Manager Barton of the Hamilton club, and imposed a fine on Player Kunkle of the same team for unruly conduct during the progress of the game between Hamilton and Springfield at the latter city on last Sunday.

Manager Lewis, of the Marion club, is also out of the game under suspension for unbecoming conduct at Marion.

TENNANT'S RECORD

Outfielder Tennant, who has been performing so beautifully both on the green and at the bat played with Harrisburg, Ill., last year. This city was in the K. I. T. and Tennant batted around the .300 mark all season. His team as a whole batted only .182 yet it finished second. It is a class D league. Tennant, who is only 24 years old lives in Bay City, Mich. Just now he is the idol of local fandom.

Hunter Going In Business

The Pittsburg Gazette-Times says:

"Lieffeld and Hunter are arranging to go into business at the close of the season. Hunter wants to buy a farm, but Lefty insists that there is more money in mining rock salt. When Jack Flynn overheard the argument, he suggested that it might be well for them to cultivate some pepper and ginger."

Will Show Bulletins

Bob Lewis has fitted up an attractive bulletin board in front of his Colonial pool room on Gallia street, and all of the big league and Ohio State scores will be posted nightly. Gallia street fanciers in particular appreciate Bob's act.

New Uniforms For Bigelows

[illegible]

Me Grandmother

Scene—Western Union Telegraph Office.

Time—Wednesday p. m.

Jimmy, (the office boy,—Say, hoss, me grandmother—

The Boss—Huh!

Jimmy—Me grandmother—

The Boss—Don't believe it; you never said she was sick.

Jimmy—She ain't she's healthier than wildcats.

The Boss—Well, then, what ails her?

Jimmy—Nothin' ails her. She's a fan, and she'll come to the game between the Diggers and Champs on flag raising day, Thursday, if you'ds let me off.

Poli's Big Stokers called the ambulance and the entire hospital staff was put to work on Mr. Zimmerman, Jimmy's Boss. He has barely a chance to recovery.

Really You Can't Afford To Miss That Flag Raisin' at Millbrook Tomorrow

BY SHONK

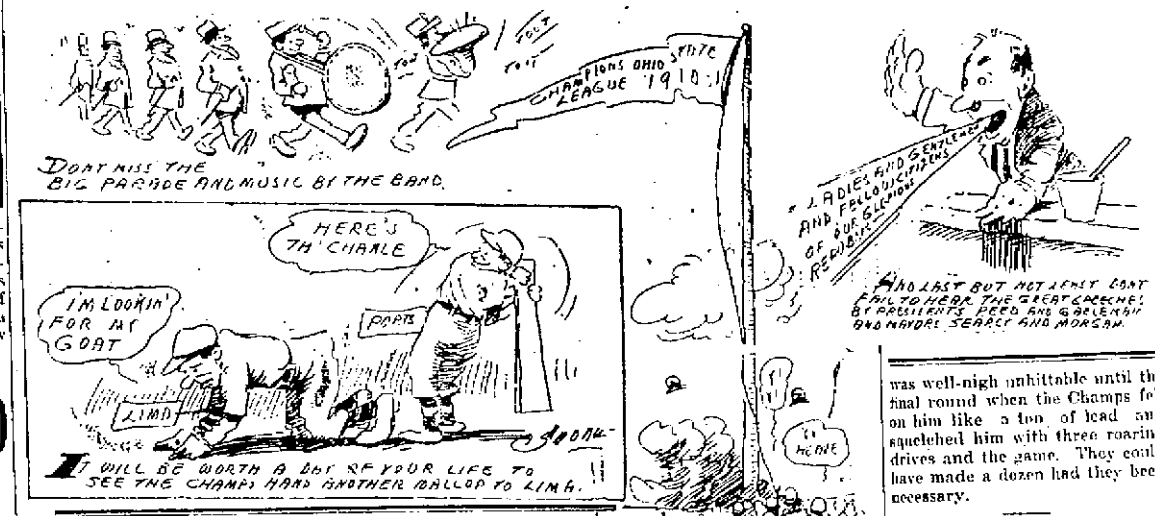

Tennent's 2-Baser Wins For Champs

(By F. W. Sheridan.)

Mr. Tennant, late of Chillicothe, settled another game in favor of the Champs at Millbrook park, Tuesday afternoon when he basted one of Mr. Donald's speedy boys on the seams, sending it to the locusts in deep center and causing Mr. Edwards of the Champs to scurry home with the winning run of a 2 to 1 game, the Beanies of Lima again on the short end.

And, my fellers, the game was a daisy—couldn't have been more exciting or had a more fitting climax had it been made to the order of the loyal fans in this bailiwick. Outside of a bum heave by Mr. Nesser, of Lima, there wasn't the semblance of a miscue and during the one hour and thirty-five minutes required to decide the question there wasn't a second when a fan could breathe easily.

Mr. Myers, who flips the ball with his left wing, opposed Mr. Donalds, and the two workies had a battle that was worthy of Mathewson and Brown. They worked like trojans and while each one would slip a cog once in a while Mr. Myers proved that his heart was the stoutest for at every period when a hit would have proved disastrous, he would tighten up like a steel trap and the visitors got nothing but the glassy stare from him. On the other hand, Mr. Donalds, alias Miller, crumbled when defeat stared him in the face and after pitching the most brilliant kind of ball in the first eight frames, allowed three safe raps in the ninth and then walked off the mound a badly disfigured soldier.

The crowd was not so large as expected. Ye fans, don't you know that right now the Champs are playing one grand superior brand of baseball, and they are entitled to much better patronage? Why, it's worth the price of admission to see Mr. Tennant of Portsmouth, swing that war club and connect with the billet. Loosen up a little more—help the boys along with your presence—it helps a whole lot.

Just wanted to sandwich that little spiel in there, because a fellow is liable to forget a good many things while writing up a ball game.

It must be confessed that there was some concern in the press stand when Mr. Myers walked to the kopje. We had seen him in action once before and he looked as though he was liable to go up any moment. But before he had forged a half dozen balls, we came to the sudden youth and could not help but admire his pluck and ability. Why, that Scotch Ginger has everything. His curve ball is a humdinger. It is spry one affiance with smoke and as cool as an iceberg in the antarctic ocean. He had the Lima swatters lashed to the mast and there was less than nine of them only two balls were hit hard, one by McClintock and the other by Long. Nesser did scratch a hit off the new comer, but as all other fans the big square shoulder fellow was eating out of Myers' lily white hands. Casas, the Mexican, and who came here with a reputation of a slugger, was as docile as a purring kitten, while Friend never once got the ball out of the diamond. Myers, while being a little wild, pitched like a veteran in the pinches and showed conclusively that Manager Childs knew what he was talking about when he insisted that Myers would show. He did Pete—off goes our bean dipper to you.

Donalds for Lima also twirled a fine game. Up until the ninth inning he allowed but three hits, no two of them coming in the same inning. But he was as wild as a bucking broncho and passed no less than six hitters, and one of those bases on balls developed into a run—thanks to the keen and discerning eye of Manager Pete, who was the recipient of the favor.

The visitors made their lone score in the third inning. Donalds dropped one in left that Conwell almost landed. Hinte, who could not hit a southpaw in a week, walked. Then that sassy little magpie of McClintock, sacrificed perfectly and Donalds scored when Houtz sent a long fly to right. Nesser looked as ferocious as a bull, but he biffed the air like a man going after bed bugs in the dark of the moon.

The fans were uneasy in the fourth when after Friend had quit on an easy roller, Newton hoisted to left and took third on a wild pitch. It sure did look as though the stuff was all off, but Long fanned, as usual and Casas drove one to Tennant, the home run lad.

That one run kept looking bigger and bigger, but in the sixth it was reduced to normal size simply because the Champs matched it. Childs waltzed to first on four wide ones and was turned down when he asked for a runner. Jones laid one down that Nesser scooped and pegged badly to second, both runners being safe. Weiny sacrificed and Edwards popped to first. Conwell, however, proved the handy man in a pinch and he biffed one to center. Childs rolling in, Jones died soon afterwards when he attempted a steal of home.

And so the battle waged until the ninth, when not wishing the fans to have a late supper, the Champs proceeded to club their way to victory. Edwards opened festivities with a safe rap to short and Conwell beat out a pretty bunt along the first base line. Tennant then came to the plate and the din of glad acclaim. Planting his well shod feet in the dust and taking a firm grip on the bat, he dared Mr. Donalds to cut one at his bean. Mr. Donalds took the dare. Up came the ball, swish over Tennant's bat and then there was a collision. Well that ball scarcely knew whether to go rolling away the foods in transit and landed in the shade of the boom's Bud. Before it had landed on the parched earth, Mr. Tennant had rounded second, fearing that both Edwards and Conwell might have an attack of heart failure on their dash to the plate. When Mr. Edwards crossed the slab, Tennant and Connie made a dash for the dug house, were soon under the shower and the fun down of excitement that followed were simply the enthusiastic felicitations the fans handed out to each other on their way to supper. Go it game, honestly won and it's the top of the heap for those Champs. The score:

Portsmouth.	AB	R	H	PO	A	E
Hammond, lf	2	0	0	0	0	0
Childs, 2b	3	1	0	0	1	0
Jones, rf	2	0	1	1	0	0
Weinberg, cf	2	0	0	9	1	0
Edwards, 1b	4	1	2	13	0	0
Conwell, 3b	4	0	2	1	1	0
Tennant, cf	3	0	1	1	0	0
Hornung, ss	2	0	0	2	7	0
Myers, p	2	0	0	0	1	0
Totals	24	2	6	27	11	0

Lima.	AB	R	H	PO	A	E
Hinte, cf	3	0	0	1	0	0
McClintock, 2b	3	0	1	4	4	0
Houtz, lf	2	0	0	2	0	0
Nesser, 1b	3	0	1	8	1	1
Friend, rf	4	0	0	0	0	0
Newton, 3b	4	0	1	1	0	0
Long, ss	4	0	1	1	2	0
Casas, c	3	0	0	6	1	0
Donalds, p	3	1	1	1	4	0
Totals	29	1	5	24	9	1

Ports	0	0	0	0	1	0	0	2	0	2
Lima	0	0	1	0	0	0	0	0	0	1

Two base hits—Newton, Tennant.

Sacrifice hits—Jones, Weinberg 2, McClintock, Houtz.

Stolen bases—Jones, Edwards Conwell, Nesser.

First base on balls—Off Myers, 2; off Donalds, 6.

Hit by pitcher—Nesser, Casas.

Struck out—By Myers, 9; by Donalds, 4.

Double plays—Childs to Hornung to Edwards; McClintock to Nesser.

Wild pitch—Myers.

Time of game—1:35.

Umpire—Truby.

Attendance—500.

NOTES OF THE VICTORY.

Well, well, two straights from Lima! That's fair enough and to tell the honest straightforward truth it is a little bit better than the most sanguine fans expected. But the way these Champs are going now, don't be surprised if they clean up on Marion in the same manner.

The game was one of the prettiest ever staged at Millbrook park. The only miscue occurred when Nesser attempted to force Childs at second on Jones' little roller, who would have beaten the ball to the bag ten feet. As it turned out Nesser's bum chuck enchered Jonesey out of a perfect batting average for the day.

You are all right, Mr. Myers—glad to have made your acquaintance. You pitched a brilliant game and if that was a sample of your brand, you'll most surely make your mark in this league, and the big scouts always have their lenses properly focused on the Ohio State league. Some of the fans who were fearful lest you would slip a cog, are big enough to admit that they were figuring on the wrong dope, just make yourself at home, here, there is plenty of work for you to do from now on.

In the second inning the Beanies did not so much as make a foul off Myers, he fanning Newton, Long and Casas, the Mexican, in succession. In the eighth inning he threw but three balls, Newton, Long and Cactus rolling gently to Hornung. That was some pitching if some one should tell you and never before occurred at Millbrook park, at least not in the memory of this scribe.

Donalds is the same fellow who pitched for Lima last season under the name of Miller. He worked against the Champs at Lima ten days ago and was found for 21 hits. Tuesday, however, he was well-nigh unhittable until the final round when the Champs fell on him like a ton of lead and squelched him with three roaring drives and the game. They could have made a dozen had they been necessary.

Merchant, who dropped the easiest kind of a fly in Monday's game, sat on the bench throughout Tuesday's conflict and Friend went to right. Manager Osborne figured that Friend would outhit Merchant and sent the Mexican, Mr. Casas behind the bat. The Mexican caught a fair game, but there are many ball players in this city without jobs who seem to have more class than he. Just because he was tried out by Columbus is no reason he is a ball player.

Hornung had another great day in the field. He accepted every one of his nine chances and his throwing was a revelation. He pivoted one double play that was a dream and a joy forever. Weiny will pick up in his hitting ere long. At that there is only one short fielder in the league that is leading him at bat and the ex grocer declares he will yet reach the 300 mark. The fans are with him in his ambition and hope he will succeed.

Tennant—Oh, you Tennant! What are the wild waves saying and what are those raving bugs in Chillicothe lamenting! How Mr. Tennant does bing the ball. His drive in Tuesday's game would have been a clean homer had the game not ended when Edwards crossed the plate with the winning run. My, but it was some clout—away out yonder 'mid the shade of the locusts and where that freshly painted flag pole raises its slender head so majestically! Mr. Tennant's name is a household word for the fans now—Ty Cobb—pooh, he's not in it anymore.

Playing hang up ball from first to last, McClintock of Lima, is one of the most valuable men in the Ohio State league. Mack played here forty years ago, and looked as old then as now. He covers all kinds of territory and his wise head steadies that infield. He rarely if ever makes a mistake and is one of the most dangerous men in the league when once he gets on the sacks. And don't think the little pepper box don't get on now and then. He will always hit near the 250 mark and is a hard man to pitch to. You will think his weakness is a fast straight one, and he will clout that. Switch to a curve on the outside and the little rascal steps into it like a major. He isn't a hard hitter, but he rarely if ever strikes out. He is also there with all kinds of glory on a sacrifice hit and is pretty fast on his feet for one of his age.

Big Frank Nesser looked awfully weak at the bat in the series just ended. Three times has he had chances to break up the game, but both Moore and Myers fooled him completely. The fans here would much rather see the big football player come to the bat than to behold McClintock or Friend take their stand at the plate. It wasn't that way last season—can't be Nesser is falling fro mhis high pinnacle?

Manager Osborne of the Lima team, is one of the most affable gentlemen in the Ohio State league. He is also one fine pitcher and the fans here are congratulating themselves that he didn't work in the series just closed although it is doubtful if he could have beaten the Champs the way Moore and Myers worked. They were almost invincible and he would have had to shut out the Champs to have beaten them, and they would never allow such a thing as that to happen. Mank is also a good flinger, but while he can beat most clubs in the league he has never been able to wallop the Portsmouthites and he thanked Mr. Osborne for keeping him off the job here.

Marion today, tomorrow and Friday. Three in a row, don't yer know? Be out there ye fans and lend the Champs your encouragement. You know Joe Lewis has made his brags as to what his team would do here. Joe has a habit of making brags, but somehow or other, he is an extremely poor prophet. He made predictions last season, but came out of the small end every time. The Diggers are right on the heels of the Champs and it will take some tall hustling to throw dust in their eyes. But "we" can do it.

It is quite likely that Lloyd or Hartwig will work against the Diggers on flag day, possibly the former, who is about ready for a full game. Lloyd should cash nicely, for he knows the weak spots of practically all the Diggers, and will have an able ally in Weinberg. If Hartwig is called upon to perform, watch him mow 'em down—Childs can't make a mistake as to his pitchers now, no matter which one he calls upon—all are in shape.

Umpire Harry Truby did nicely again. No use talking, the big, good natured, gentlemanly fellow knows his noodle. He and his brother came up from Ironton in their speedy little launch, making the trip in one hour and thirty minutes. Truby is such an improvement over Wilkinson that Champs to have beaten them, and the fans wish he could stay here all season, either he or Raphun—both are high class. Truby will remain for the Marion series at least and its a dollar to a nickle that the games will pass off nicely.

Billy Sunday Had Troubles As Ump

Billy Sunday, famed evangelist, had his troubles, when he umpired a game at Toledo, Monday between the Mud Hens and Columbus Senators, according to the following squibs that appear in the Columbus Dispatch:

"Billy Sunday was the cause of most of the trouble. In the Mudhens' half of the ninth he endeavored to judge the balls and strikes from behind the bat. Now Billy may be a "real jack" of an evangelist, but he never would do as an umpire behind the plate. He practically walked the first three men in the ninth through his failure to see the sphere cut the pan on several occasions. When Flick, the third man, was paraded, Flick came out of the "coop" and howled long and loud until Sunday went back to umpiring on the bases, where he really did good work in the former innings. It looked for a while, though, like Sunday had "spilled the milk," when Hickman singled two men over, following Flick's walk. But Sitton got mad at something and managed to get the required number of outs on the Hens before they did any more scoring.

Some of the fanatics forced Manager Friel for going back yesterday and putting the umpires where they had been ordered to work. After they got time to think it over, none of them blamed the Columbus pilot for chasing Billy Sunday to the bases. He would have been a mark for to have done so. The only reason he did not object at the time the sudden switch was made because of his wish to get through the day without any unpleasant incident. When convinced that the game was in jeopardy, he didn't hesitate to act in a calm but very firm way.

Manager Friel and Billy Sunday met this morning and exchanged pleasant greetings after their ninth-inning argument of Monday over the calling of ball's and strikes. They put it down as all in the game and forget their differences before chatting two minutes.

Sec. Quinn In Chilly

Columbus, O., May 17.—Secretary Quinn returned to the city from Toledo last night and Ted Poole will look after the business affairs of the club for the next two days. Quinn goes to Chillicothe tomorrow to consult with Manager Osborne of the Lima club. He is enthusiastic over the showing of the Senators and declares that they will be up in the race all year, unless something unexpected happens.

And the club is well fortified against accidents.

TERRE HAUTE NOW AFTER SCHREIBER

Terre Haute, May 17.—Owner Smith of the Terre Haute Central league club is trying to get Pitcher Barney Schreiber from the Cincinnati Reds. He was with Terre Haute in 1908, went to Indianapolis, and was with Denver last season. It is also probable that Moore, the Indian Normal school phenom, will become a professional and join the Terre Haute team. His latest exploit was to strike out 26 men in a 15-inning game with Hanover college. Pitcher Billiard, obtained from Toledo, won 16 and lost 11 games in the Texas league last year.

Raph Could Not Umpire

Raphun attempted to umpire after his accident, Sunday, but was so dizzy that he had to retire, says the Marion Star. He was in a dazed condition for some time after the accident, but was able to leave Sunday night for Columbus to receive his assignment.

Bridwell Is Star Hitter

Guess that lad Al. Bridwell is hitting the ball? His latest average is .307. This is unusually good for an infielder, and Bril is going at top speed and he expects to keep it up all season. The New York writers says his fielding is really wonderful.

STANDING OF TEAMS.

YESTERDAY'S RESULTS.

Chillicothe	5
Marion	4
Lancaster	11
Springfield	8
Newark	8
Hamilton	3
Portsmouth	2
Lima	1

HOW THEY STAND.

National League.

Clubs.	W.	L.	Pct.
Philadelphia	21	7	.750
Pittsburg	17	9	.654
New York	16	10	.615
Chicago	15	12	.556
Cincinnati	12	10	.545
St. Louis	8	15	.348
Boston	7	21	.250
Brooklyn	7	20	.259

American League.

Clubs.	W.	L.	Pct.
Detroit	25	7	.833
Chicago	14	12	.538
Boston	15	13	.536
Philadelphia	13	12	.520
New York	12	14	.462
Washington	10	15	.400
Cleveland	12	18	.400
St. Louis	8	20	.286

American Association.

Clubs.	W.	L.	Pct.
Columbus	17	1	.944
Minneapolis	20	11	.588
Kansas City	17	12	.586
Milwaukee	17	11	.548
St. Paul	15	11	.577
Louisville	14	16	.467
Toledo	11	20	.355
Indianapolis	10	21	.323

Ohio State League

Clubs.	W.	L.	Pct.
Portsmouth	11	3	[illegible]
Springfield	15	5	[illegible]
Marion	14	5	[illegible]
Lancaster	11	7	[illegible]
Lancaster	1	2	[illegible]
Newark	1	1	[illegible]
Hamilton	1	3	[illegible]
Lima	1	15	[illegible]
Chillicothe	0	15	[illegible]

Lewis Was Suspended

As a result of Manager being sent from the [illegible] pire Goebler, the latter threw a three-days suspension. The cause of Goebler's action is unknown, and the matter will be taken up with President Ban Johnson with a view to showing Goebler has it in for the Lions.

H. T. HATTON AGAIN ROBBED

The office of H. T. Hatton, money broker, located in the Carr building on Chillicothe street, was the scene of another mysterious robbery Tuesday. The utmost reticence was maintained by Mr. Hatton concerning the robbery, but it is said that jewelry and watches to the value of about one thousand dollars was secured by the robbers.

According to reports fifty or sixty rings, of varying value, twenty watches and a large number of stick pins comprised the loot secured.

No money was taken. An attempt was made to get into the money drawer, but just after the recent robbery Mr. Hatton had a combination lock put on his cash drawer and it resisted attempts to open it.

There is practically no clue to the guilty person, it is said, and the authorities are in the dark on the matter.

This is the second robbery of Mr. Hatton's office within a few weeks. The first time several hundred dollars in money was secured.

Dr. Nye's Trial

(Continued from Page 1.)

cided to come over and investigate."

He temporarily retained Attorneys Belcher and Connor, Representative Nye's lawyers, to fix up his bond.

"I have nothing to say about the indictment," said the Senator. "Wait till I find out where I am. I don't know a thing about these charges as yet."

Lowry came in shortly after Crawford. Word of the grand jury's report had reached the House of Representatives while the vote was being taken on the Felton gerrymandering bill. Lowry accompanied by Representative Felty, of Preble county and Kenney, of Allen, left immediately after voting and went to the Neil House, where they telephoned to secure for bond. Lowry then proceeded to Judge Kinkead's court where the arrangements for bond were completed. He is now under a bond totaling $40,000 in the two cases.

"I shall plead not guilty, of course," remarked Lowry after leaving the clerk's desk. "I don't know what I shall do about attorneys. I feel strongly tempted to plead my own case. I first heard of the indictment when I heard newsboys shouting the extras about my indictment. I came over immediately."

Representative Evans proceeded to the Neil House with his wife who has been his constant companion for the past two weeks. There Senator Crawford found them on his return from the court house, and accompanied him back to arrange his bond. This is the first time that Evans has been in any way mixed up in anything.

"I guess a man is disgraced for now, even if he can prove innocent," he said sarcastically on leaving the court house. "Well, it doesn't make a difference so far as Stark county is concerned. I haven't a friend left up there on the 'wet' side who will talk to me—and it was not so long ago when nothing was good for me. Somehow I managed to get mixed up with everything that happened in the Legislature, according to the newspapers, anyway. The Pomerene senatorial fight, for instance."

As Senator Crawford, with Evans and others, was leaving the court house, a newsboy shoved a paper into his face, and followed him persistently for a little distance, shouting: "Extra; all about the Legislators indicted. Read all about it here, mister." Crawford flashed a bit, but indulged in a hearty laugh.

Fertilizer at Stahler's. 17-3

ASKS CONTROL BY STATE

(By United Press.)

New York, May 17—A strong plea for state supervision of all business centers is made by Geo. W. Perkins, former partner of J. P. Morgan in the June "World's Work." Only government control will prevent periodical disturbances of business by political agitation and local legislation, according to Perkins. He also renews his suggestion for the establishment of courts to pass upon problems arising from big business interests.

Screen doors deliverel by Stahler. 17-3

May Not Lose All the Money

(By United Press.)

Gambier, Ohio, May 17—State Superintendent of Banks Baxter said today that the depositors of the Gambier Banking Company would not lose all their $130,000 deposits but how much they would lose he said he could not say at this time.

Asks For A Cotton Probe

(By United Press.)

Washington, D. C., May 17.—An investigation of the cotton industry is proposed by a resolution introduced in the house today by Representative Edwards, of Georgia.

Judge Was Roasted

(By United Press.)

Springfield, Ill., May 17.—The state senate today voted 34 to 11 to adopt a resolution criticising Judge Petit of Chicago for his decision in the contempt case of Edward Tilden who refused to testify before the Lorimer probe committee.

BARBERS MAY CLOSE

Roy McElhaney started out Wednesday to sound fellow barber shop owners relative to closing up Thursday afternoon on account of the pennant raising at Millbrook.

Who Bought It?

J. C. Cablish & Sons yesterday sold a fancy horse to Portsmouth parties at a good price, says the Maysville Independent.

Thirty-Four Take First Communion

A class of sixteen boys and eighteen girls made their First Holy Communion at St. Peter's Catholic church in Wheelersburg, Sunday.

Quite a number of Portsmouth persons attended the ceremonies and a large crowd filled the beautiful little church. Among those who spent the day there were this season's first communicants of Portsmouth, who also participated in the May day procession which was one of the interesting features of the occasion. The children marched around the church and through the beautiful grove that surrounds the edifice circling a flag pole on the top of which proudly floated the Stars Stripes. The statue of the Blessed Virgin was crowned by dainty little Miss Catherine Hock, aged 7. Each boy and girl carried bouquets of flowers and placed them on the altar of the Virgin Mary as they filed past the altar. The church was beautifully decorated with flowers. A group photograph was taken of the children.

Rev. Father Carey, pastor of the church, preached a strong and forceful sermon on the majesty of the Catholic church, touching upon the institution of the Blessed Sacrament and the veneration of Catholics have for the Blessed Virgin particularly during the month of May.

Following is a list of the communicants:

Clara Hock.
Catherine Hock.
Irene Hock.
Anna Hock.
Gertrude Delabar.
Mary Delabar.
Nellie Born.
Mary Barney.
Stella Barney.
Cecilia Miller.
Lucy Born.
Anna Dill.
Catherine Spray.
Agnes Neimer.
Minnie Sommers.
Anna Sommers.
Cecilia Sommers.
Margaret Oberling.
Jacob Nagel.
Richard Nagel.
Edward Simon.
Longwell Cropper.
Charles Hock.
Edward Thicken.
Frank Will.
George Hock.
Rabina Hansgen.
Carl Seidel.
Richard Miller.
Walter Born.
Bernard Will.
Frederick Sommers.
Raymond Sommers.

JUDGE BLAIR'S POSITION

Judge A. Z. Blair on Wednesday said to The Times, that he was not prepared to say just how far the Valentine Anti-Trust law applied to labor unions. His charge to the grand jury, in regard to the Barbers Union, was prompted solely by complaints that have been made to him. He thought the matter worthy of investigation.

Judge Blair said he would go into the law thoroughly and later give his views upon its application.

Screen doors at Stahler's. 17-3

HAVE GONE FOR FROGS

Dr. Frank Spencer and Henry Frosine left Wednesday afternoon in an auto for Smatch, Pike county, where they will put in the night frogging.

Motored To Cincinnati

Mr. and Mrs. Grant Williams and family motored to Cincinnati Wednesday afternoon. They will return Friday or Saturday. The roads aside from being dusty are said to be in fine shape.

We have some bargains to offer in three phaetons and a Stanhope, Stahler's. 17-3

MRS. MAHER IS HOLDING HER OWN

Lawrence Maher received the cheering news Wednesday from Pompey, N. Y., that his mother is holding her own but news concerning the illness of his aunt, Mrs. D. Ann Skinner and five children, who are all down with pneumonia, was not so favorable.

Mr. Maher's uncle, John Cogan, is still at death's door there.

See Stahler's new gas ranges.

Wheat Crop Is A Dandy

"W. A. McGeorge, Mt. Joy farmer and fair boomer, states the wheat this spring is far above the average, and everything points to a banner crop. He says that farmers are well pleased with the prospects.

RUNAWAY LAD GRATEFUL

George McFadden, the Highland Park, Ills., lad who ran away from his home last Saturday, was caught at Sciotoville Sunday and returned to his parents on Monday, and was indeed a happy boy to get back to his mamma.

In a letter to Judge Beatty received Wednesday, the lad was profuse in his thanks for the courteous treatment that he had received. He enclosed a dollar bill for Sheriff Eckhart, the officer having given him that amount to spend while enroute home.

"Treat all the boys kindly and make them feel like two cents, like you did me," was his advice to Judge Beatty.

THE MARKETS

OPENING.

Chicago, May 17.—Wheat, May 95 to 95 ¼; July 88 ¼ to 88 ⅛; Sept., 87 ⅛ to 87.

Corn, May 52 ⅞ to 53; July, 52 ¼ to 52 ⅜; Sept., 52 ⅞ to 53.

Oats, May 33 ½; July 33 ½ to 33 ¾; Sept., 33 ⅝.

Wheat, Dec. 89 to 88 ⅞.

CLOSE.

Chicago, May 15—Wheat, May 95 ½; Sept., 88 ¼.

Corn, May 52 ¾; July 52 ⅝; Sept., 53 ⅜.

Oats, 34 ¼; July 34 ¼; Sept., 34 ⅛.

LIVE STOCK MARKET.

(By United Press.)

Chicago, May 17.—Hogs, receipts 25,000 head; market weak; mixed $6.60 to $6.30; good $5.90 to $6.20; light $5.95 to $6.40; pigs $5.85 to $6.40.

Cattle, receipts 18,000 head; market steady to shade lower; beeves $5.00 to $6.45; cows and heifers $2.40 to $5.60; stockers and feeders $3.90 to $5.70; calves $4.50 to $7.20.

Sheep and Lambs, receipts 17,000 head; market strong, $3.25 to $4.75; lambs $4.75 to $6.70.

Pittsburg, May 17.—Cattle, receipts light; market steady.

Sheep and Lambs, receipts fair; market steady.

Hogs, receipts 15 double deck; market steady to lower; prime $6.35 to $6.45; medium $6.50 to $6.55; heavy yorkers $6.50; light yorkers $6.55 to $6.60; pigs $6.55 to $6.60.

Minister Gets His Back Pay

Wilkes-Barre, May 17.—The Rev. Richard Curnow, pastor of the Plains Presbyterian church, whose salary was withheld for months because his marriage to Miss Margaret McCluskie did not suit the members of his congregation, was given today through the efforts of the Moderators' Council all of his back salary except $30.

He has resigned from the parish, declaring he could not remain in a community which had treated him and his wife so disagreeably.

He will go this week to Meshoppen to take charge of a church. Members of the congregation with marriageable daughters were piqued because the Rev. Mr. Curnow married a poor girl who did not care for society.

MIDGETS! READ THIS

Manager Boyles of the Midgets announced Wednesday, that he had booked a game with the Coal Grove team next Sunday. It is likely the game will be pulled off on the Ironton diamonds. All the Midgets are requested to meet at the Play House Saturday evening when they wil be given their suit cases so graciously donated by that ever liberal fan Si Straus of the Cincinnati Salvage Co.

Card From Barber Upon Price Raise

Portsmouth, O., May 15.

Editor Times:—There appeared in the Times last week an article saying that Mr. Wheeler and myself were against the boost in prices in advance of the present ones. That is true, we are.

But I would be glad to give the public our reasons. We are both in sympathy with labor organizations. We have both contributed to our organization for several years; especially Mr. Wheeler, who has had the pleasure of being a member of many different locals in the United States, probably more than any other barber in Portsmouth.

By us taking a stand against the high prices of our own local, I hope the public will see and realize that it is not for our own good, but to show that our sympathy is with the low wage earner, and for his good alone; men who have to figure from one week to the other where they spend every dollar of their wages before they can spend it, to make them meet the necessities of life. These are the men that you are doing a wrong by boosting your prices beyond their means.

June 5th is the date set for the raise, but as I have said from the start, I will never raise above our present scale of prices. And I know I work enough for a day, so I will keep the same closing hours.

Then I suppose we would be criticized as running an unfair shop by our fellow workingman. But we will just leave that to the public whether our present prices would be unfair or the prices that are beyond the means of the laboring man.

It has always been my experience as a barber that the poor man is the one the barber gets his living from. It is not the rich, for about eight rich men out of ten do their own shaving.

So I think it wise to keep the prices in reach of the poor man.

F. X. Patterson.

Little Billy Is The Captain

Chicago, May 17.—Little "Billy" McClintock, heir to $6,000,000 and ward of two guardians who went to court over his possessions was elected captain of the Kenilworth Boy Wonders Baseball team today.

"Billy," who is only eight yrs. old, and who some day will possess the great Hickling fortune through his father's first wife, is living with one of his guardians.

The heir's only expressed desire is to become a locomotive engineer.

Screen doors, screen wire and screen windows at Stahler's. 17-3

Warrants Issued

West Union, O., May 17.—Thirty-six warrants for the arrest of indicted vote sellers who have failed to come in voluntarily were issued.

Deputies have been sworn in to assist Sheriff Williams in serving the warrants, and all arrested will be arranged by tomorrow noon. This round-up will be followed by issuing of further warrants.

Judge Blair estimates that between 400 and 500 more arrests will be made.

Typhoid Threatens.

Miss Mayme Best, clerk at Chas Turner's commission house on North Waller street, is confined to her bed on Washington street, threatened with an attack of typhoid fever.

Barber Quits.

S. W. Trustlow, who has been employed as barber at John Linek's shop on Gallia street, has quit his job and will likely return to Elkins, W. Va., from whence he came.

Frank, We Are Telling on You

Frank Servey and Shorty Wheeler had quite a bit of success on a fishing expedition Monday, landing a fine collection of Red Horse and Bass.

Shorty turned his fish over to Frank who was proud as a school boy and taking the string of finny tribe home made his wife believe he was a great fisherman.

Gas ranges, gasoline and oil stoves at Stahler's. 17.3

Emmett McKeown Here.

Emmett K. McKeown, superintendent of a large steel mill at Ironton, was in the city Tuesday evening on business.

Funeral Robes Are 'Hobbled'

Kansas City, Mo., May 17.—Hobble skirted gowns to be buried in were on exhibition at the Coates House at the convention of the Missouri Funeral Directors' Association. The fashions in ready-made shrouds keep pace with the fashions on petticoat lane and now one may be buried in the finest of frocks without depleting a wardrobe, which may go to an appreciative friend.

Will Begin Contract

Bert Kaps left Wednesday afternoon for Maysville to begin the work on his new street paving contract there. All equipment has been shipped to the Kentucky city.

Accident At Sand Tipple

The breaking of a guy line caused the big so-called "A" attached by cable to Sam Rice's sand tipple to collapse in the middle of the Scioto river Wednesday. The big frame structure now lies on its back in the stream and the accident will cause another delay towards getting the plant in operation.

Has Recovered.

Lou Duplain, who has been home for some weeks resting up from injuries sustained in a football game at East St. Louis, has returned to Chicago where he is employed as a cigarmaker.

Have The Measles.

Measles has developed among the Boldman, Davis and Bartus families on West Third street near Market street. The children of Dr. Jos. Gill whose home is in the very midst of the measles zone have thus far escaped the malady.

Has Recovered.

Jos. Soudley, an aged Powellsville farmer, who was gored by a cow some time ago, has about fully recovered from his injuries.

Farming implements and buggies at Stahler's. 17-3

The "Cuckoo Parent"

New York, May 17—Colonell Roosevelt has coined another expression. It is the "Cuckoo parent" which is now expected to take its place along with "mollycoddle", "dee-lighted", "malefactor of great wealth" and other picturesque offerings the colonel has made to the English language.

"The cuckoo type of father or mother," Roosevelt told the DeWitt Clinton high school, "is the one who deposits the child at the school door and goes away with the feeling that all the future physical, mental and moral welfare of the child lies in the hands of the teacher."

WRONG GILES MENTIONED IN ITEM

The Stockham, Nebraska, man who wants a wife is James W. Giles and not John F. Giles, as published by The Times.

John F. Giles writes to The Times asking for a correction, and says:

"I have a home of my own and don't want any newspaper putting my name in, in this way. When I want a wife I have the git-up to go and talk to her."

On Fishing Trip.

Walter Reeg and a party of friends spent Wednesday afternoon fishing on the West Side.

Changes At McDermott

Ed Hunt has given up his position as yard foreman at Waller Bros.' stone mill and disposed of his McDermott property to Jeff Coe of Freestone. Ed expects to leave in ten days for Cincinnati to locate.

Rev. Crabtree Here on Visit

Rev. Samuel Crabtree, formerly of this city, now pastor of a Christian church at Barnesville, O., is here for a week's visit to relatives and friends.

Miss Sommer Ill.

Miss Agnes Sommer, a daughter of Leo Sommer, is ill and threatened with typhoid fever.

Fans!

General Electric.
See us for prices

Central Machine and Electrical Repair Shop

28 West Fifth Street.

Buys Property Of Postmaster

Thos. McLaughlin Wednesday purchased a six-room house on Robinson avenue belonging to Postmaster Charles E. Hard. The consideration was $2250. Mr. McLaughlin will take possession of his new purchase at once.

Ship To Philadelphia.

The Selby and Excelsior Shoe companies Wednesday made a big shipment of shoes to Frazen & Oppenheim's Philadelphia store.

Life Insurance or Death Insurance—Which?

People willingly pay large sums for life insurance which is really death insurance; but real life insurance frequently consists in taking Eckman's Alterative.

Can any "lung sick" person afford not to take the Alterative?

It sharpens the appetite, makes life look different, brings better health with greater earning power. Often persons are so much improved that they can work even before they are finally cured.

Investigate it, if you are broad minded enough to believe that there can be a cure for Consumption which has not been sensationally exploited, or which is not based merely on climatic or diet restrictions. Mr. Webb's report follows:—

Weldon, Ill.

Gentlemen: "During 1905, my physician sent me to Texas, from there to Colorado. I became worse and was sent home to die. I heard of Eckman's Alterative, began treatment, and was cured. I earnestly recommend Eckman's wonderful cure for Consumption."

(Signed Affidavit) ARTHUR WEBB.

Eckman's Alterative cures Bronchitis, Asthma, Hay Fever, Throat and Lung Affections. Ask for booklet of cured cases and write to the Eckman Laboratory, Philadelphia, Pa., for additional evidence. For Sale by all leading druggists and at The Fisher & Streich Pharmacy, Portsmouth, Ohio.

The Tritscheller Co.

AGENTS FOR

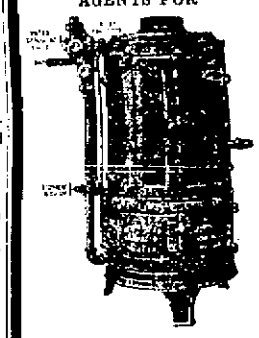

The Tritscheller Co.

Reliable Plumbing, Gas Fitting, Heating and Electrical Contractors.

CONFIDENCE

The final basis of everything good and valuable in the banking business beyond all the laws, the examinations, reports, bonds, big safes, time locks and insurance, is personal integrity tested by sufficient time to make it a fixed certainty.

The respect and trust accorded this institution are based not upon its large bulk nor its complete organization, but upon trusts well executed for the thousands who have found no flaw or lapse in the methods and dealings through forty eight years.

A record of almost half a century without a dollar loss to depositors is an argument worth attention—that is our history.

The First National Bank

Second and Chillicothe Streets.

Capital and Surplus $400,000.00
Resources over $2,000,000.00

UNITED STATES DEPOSITORY

How Well Our Dentistry Satisfies

Is best known by those who now enjoy the benefits of it. Our unquestioned claim of doing the very best work and at a most moderate cost has long since been established.

Reasonable Prices
Modern Methods
Reliable Work

Painless Extraction of Teeth

All Work Guaranteed. Examination Free.

MARLATT & SCHWEINSBERGER, Dentists

Open Evenings. 605 CHILLICOTHE ST.
Sunday—9 to 12. (Next to Fisher & Streich's Drug Store.)

House Dress Specials....

A big purchase of Ladies' and Misses' House Dresses way under price enables us to offer the Biggest values you have ever seen. These come in Lawns, Ginghams, light and dark Percales, with Dutch necks or high necks made and cut very full and while we call them House Dresses they are really neat enough for street wear. Button down in front side or back. Actual $1.50 value for only

98c

Lawn and Challie long Kimonas in light and dark patterns neat Empire backs or loose cut. Very full and long. A unusual value at $1.25 and $1.50 for only

98c

A Thousand shirt waists made of sheer white lawn. Dutch neck or high neck. Open front or back, long or short sleeves. White or colored embroideries. $1.50 value for only .....

98c

The Atlas Trading Co.

605 CHILLICOTHE STREET

Pure Ice Cream

Made fresh every day.
Delivered to any part of the city.

GEO. W. FREUND
The Druggist.
Cor. Gallia & Offnere.

The Portsmouth Daily Times
Subscription, per year, $5.00.
THE TIMES PUBLISHING COMPANY
Chillicothe and Front Streets.
VALLEE HAROLD and HARRY E. TAYLOR, Editors.
Entered at Postoffice at Portsmouth, O., as Second Class mail matter

SOLID AS A ROCK.

Business is a coward.

For better than a year it has been lagging and drooping its head because it feared the decision of the federal supreme court was to render in the trust cases.

Well, now behold what happens. The court renders its decision in the biggest of these cases, dissolving that giant among monopolies, and therefore adverse to "the interests." Does everything crash and crumble thereat? Not a bit of it. Business goes on just the same. The railroads are still running, the factories are still operating and men are still bartering and trafficking as of yore. Why even Wall street perks up a bit and stocks rise a point or two.

So business is a coward. It is like a man who has a little pain in his stomach and immediately takes on a vast alarm that he is going to have a deadly attack of appendicijis. Business has lagged a bit for twelve months or more, but that is because it bit off more than it could chew and was suffering from a bit of indigestion. On the whole, though, its body is sound and stable as a rock. This country has not reached its zenith either in development or prosperity. There are millions upon millions to be dug out of the earth in ores and grains, there are thousands of mighty industries to be extended, to be begun and flourish. We have all got to learn better the wholesome lesson of living within our means and then all will soon be well again.

To be sure the judgment of the court in the Standard Oil case is a strange up-turning of conditions as they have existed for so long and naturally we may expect a spasm of wrench now and then, but just remember the country has got the strength and the brains to adjust itself to new and, let us trust, more benign conditions.

STILL UNSETTLED.

The country has suffered from so many harrassments of late years, that it generally, and, probably, to a degree that portion of it, which once hoped to see the labor leaders, Gompers, Mitchell and Morrison, imprisoned, will accept with satisfaction the decision of the federal supreme court, which discharges them from contempt sentence, because a sustainment would only have added bitterness to the clash between labor and capital.

It will be noted the effect of the court's ruling is merely to discharge the sentenced men and they are by no means acquitted of the actual contempt with which they are charged in the proceedings. In other words their fate turned on a technicality solely and not at all upon the law as applied to the facts charged.

This can not be regarded as otherwise than unfortunate in its broadest sense, especially under existing conditions. There is no gainsaying the fact, that courts are suffering in popular esteem and the lower they descend in estimation the more they go to arbitrary extremes in interpreting and extending the doctrine of contempt as applied to themselves. Instead of being a cure, this is an active irritant. The public refuses to be coerced into the belief, that a man who was debauched and corrupt before election, becomes cleansed and incorruptible by the mere ascension to the bench, it refuses to be convinced that the court, which has no dignity, can be the subject of contempt to its dignity. Neither can it ever be quite satisfied, that if a court is to be the judge, administering justice, that the court should also officiate as accuser, impeccable witness and fair jury. Such a doctrine is against human nature.

Wherefore would it, we say, have been better had the high court of the land in sending Gompers, Mitchell and Morrison excused on the form of the proceeding, gone the full length and told us what is the actual law in such cases. They could have placed no more arbitrary and oppressive interpretation of the law than do some of the lower courts and something of the intolerableness of the latter would have been taken away by the certainty that it was the law, unjust and tyrannical, but supreme and unescapable.

As it is they have left the situation exactly as it was and has continued since the labor leaders were hailed before the court. That case shows what mortal thing a court is and what grievous error it may commit. Why then enshroud a court with such sanctity, why make it infallible when it comes to adjudicating alleged affront to itself?

That is the thing the august supreme court of these United States dodges and leaves every citizen a possible victim of.

KEEP IT UP.

Some nice homes have gone up on East Ninth within the past two or three years and quite a number have been handsomely improved.

In the matter of bettering sidewalks, however, the street has made scant progress. Some improvement is noticeable along the north side, from Gay to Walker, but the south side and in fact almost the entire stretch of walks on both sides from Waller east are poor. This should be remedied right away. Ninth is quite a desirable residential section, property along it is held at a good figure and modern sidewalks would materially increase its desirability and add comfort and value to its homes.

DO IT ALL NOW.

It is a reasonable certainty that the city will at an early day enter upon the improvement of the flood wall embankment from Chillicothe to Scioto as a promenade. A concrete walk will be built the entire length and the embankment will be levelled up and seeded in blue grass. This will convert the now unsightly wall into a show place and one of the most beautiful resorts.

Because of the latter reason it does seem a pity that the present plans contemplate the laying of only a four foot walk. This will not be sufficient for requirements and if council will go into the matter it will most probably conclude that a walk twice that width would be most desirable. Thousands of people resort to the river front the summer days and Sundays and the improvement of the wall will, in all probability, double this number. A four foot pavement will fly a connoisseur to pieces. Truth is, council is short of funds but it would be better to stop at a point and construct the improvement sufficient to meet requirements from the start.

You can never tell what is going to happen in the wild tumult of the berling to happen in base ball. On very exposures the latest incumbus is leading in the Ascot seems to have overlooked its first can Association by a long mare. Democratic duty of making a re-gir. apportionment of the state

BUGGS--YOU CAN'T BEAT HIM—NOR HIS PAL—NAY, NAY.

Close Deal For Lot

The Selby Shoe Co. has closed a deal for the Catherine Ford property at 1010 Findlay street, the acquisition of which gives that company possession of all the property on the North side of Tenth street, between Findlay and John streets, extending back to the alley.

Now that the entire plot of ground has been acquired the Selby Shoe Company will proceed with the erection of the proposed big storage building as soon as arrangements can be made for putting in a railroad switch there.

Happiness For Four

Two couples were united in marriage by Squire Henry Hall Wednesday afternoon. They were Harry Middaugh, of South Portsmouth, and Miss Bertha Henderson, of this city, and Frank Heston and Miss Margaret Lucille McNamara, of Louisa, Ky.

Residents of the vicinity of Campbell and Jackson avenues have appealed to the police for relief against boys playing ball in front of their homes.

Harry Smith, an N. & W. switchman, who was recently injured at the East Portsmouth "hump" is reported getting better.

Business Visitor.

J. J. Boyles, a local second hand dealer, was a business visitor in Ashland, Ky., Tuesday.

Have The Fever.

Archie and Teddy, young sons of Mr. and Mrs. Scott Lawhorn, of Kinney street are quite ill with fever.

Little Girl Letter.

Louise D. Scott's young daughter, who was seriously hurt in a fall Sunday, is able to be up and out again.

Mrs. Henry Lowry, of Columbus, is visiting her parents, Mr. and Mrs. M. Gowan, of Marlow street.

James Blackburn and wife, of Portsmouth, Friday came for a visit with his parents and loose folks in this city.

FATHER LOUIE HAS BISHOP AS GUEST

Rt. Reverend Bishop Hartley of this diocese, whose home is in Columbus dropped into the city Tuesday to spend a day or two with his old friend, Mgr. Nonnen of the St. Mary's church, who has been ill for several months. "Father Louie" as he is affectionately known continues to hold his own and is bright and cheerful.

VISITOR COMES FROM WAVERLY

O. C. Audre, postmaster and prominent physician of Waverly, was in town Wednesday between trains, on business. Dr. Audre reports things rather quiet in the Pike county metropolis though busy in the post office on account of the general order requiring the counting of every piece of mail.

Watching A Bill

Mark W. Selby and C. E. Dowling have returned from Columbus where they had been watching closely the legislative proceedings of the past few days. They were especially interested in one bill, which was amended to their entire satisfaction.

BUILDING PERMITS

Building permits issued at the City building Wednesday were as follows: John T. Breece for $500 improvements to his home No. 6 East Eighth street, the Frank B. Finney company for three frame cottages on the north side of New Seventh street between Campbell avenue and Brown street to cost $1,000 each.

Wheeling Visitor.

Miss Clara Houston, of Wheeling, W. Va., is the guest of her aunt and uncle, Mr. and Mrs. Alger Dorney, of Findlay street.

Visits Daughter.

Mrs. Thomas Collins, of Kinney street, is the guest of her daughter, Mrs. Frank Wheeler, at Riverview, Ky.

SPECIAL FOR NEWSIES

The newsies who are to be the guests of Merchant Si Straus at the pennant raising Thursday afternoon at Millbrook park are certainly going to travel in style.

Hustling Si never does anything by halves, was right on the job Wednesday and made arrangement with the Street Railway Co. for a special car to transport the army of carriers to the park. They will occupy a section of the stand and are preparing to do some tall rooting for Our Boys.

Mr. Dressler Better.

William Dressler, aged Fifteenth street citizen, who had a paralytic stroke some months ago, is gradually improving and is now able to sit up some.

TO TALK TO PUPILS

Addresses to stir up interest in the Memorial Day exercises will be made tomorrow morning by representatives of the G. A. R. and W. R. C. in the schools as follows:

High School, 12 noon.
Union Street, 10 a. m.
Campbell avenue, 8:30 a. m.
Sixth street, 8:30 a. m.
Lower Fourth street, 2 p. m.
Offnere street, 10 a. m.
Bond street, 8:30 a. m.
Highland avenue, 8:30 a. m.
Eleventh street, 8:30 a. m.
Lawson, 8:30 a. m.

MARRIAGE LICENSES

Harry Hiddaugh, aged 21, a stove moulder, of Greenup, Ky., was granted a license on Wednesday to wed Miss Bertha Henderson, aged 20, of 271 West Front street. Squire Hall officiated.

Fletcher M. Rankin, aged 21, an employe of the Gilbert Grocery company, was granted a license on Wednesday to wed Mrs. Myrtle E. Wheelson, aged 24. Both are from this city. Rev. Atkinson officiated.

Seriously Ill.

Noah Rennie of the Lawson homestead is seriously sick with lung trouble.

DIAZ OFFERS TO RESIGN

Mexico City, May 17—At a meeting of the Cabinet this afternoon Diaz definitely offered to resign the presidency of Mexico before the end of this month.

JOHN SWANDER BACK; LIKES THE OLD STATE

John Swander, Jr. and wife arrived home from South Carolina Tuesday night for an indefinite stay. John has been advance agent for the Lyceum Comedy Company, owned by his uncle, Al. S. Evans, the past two years, but the troupe is now playing one night stands, and Johnny decided to take a rest. He may remain home for good. He reports the company as having had a very successful season. It will work over into North Carolina next week and then strike Kentucky and Tennessee in time to follow the fairs, at which Al has always done well with his tent shows. He will have fourteen solid weeks, at the end of which he will go back to repertoire on his annual tour of the Southern States.

Johnny is the picture of health, and though he likes the Sunny South, thinks Ohio good enough for him, in fact says that many who are now flocking to Florida and are all taken up with the climate and beautiful country, soon regret their change, once the novelty wears off.

Base Ball

The first fifteen Marion players who faced Pitcher Lloyd of the Champs Wednesday afternoon were retired in order, not a semblance of a hit being made. Lloyd was vigorously applauded for his fine work. Portsmouth got to Lewis in good shape in the third and fourth inning and scored six runs on hard hitting. A fine week day crowd was out to see the Champs, who have struck a winning stride.

Innings	1	2	3	4	5	6
Portsmouth	0	0	3	3	0	0
Marion	0	0	0	0	0	1

Doc Is Unfortunate.

Doc Garrison, who took a position at John Morris' barber shop only Tuesday, was taken suddenly ill Wednesday and is now threatened with typhoid fever.

Close Call For Boy

Unable to swim, Harold Parker had a narrow escape from drowning in the Scioto river Wednesday afternoon. He stepped into a deep hole and would have drowned had not companions extended a long pole to him. The boys were in bathing opposite the old N. & W. depot on north Chillicothe street.

GRAND JURY IS STILL IN SESSION

The grand jury is still in session at Vanceburg, Ky. It will probably make its report Thursday. An indictment will in all likelihood be returned against Spurgeon Josephs, who shot and killed his brother last Wednesday at Glenn, Ky.

Had Pleasant Visit.

George Millar, of Jackson, has returned home at the end of a pleasant visit with his niece, Mrs. Isaac Clark, of East Eleventh street.

Surveying Corps.

W. S. S. Johnson, O. H. Nelson and A. M. Billy of a U. S. geodetical surveying corps operating in the vicinity of Lucasville, took dinner at the Washington Wednesday.

Columbus Guests.

Mr. and Mrs. Carrie Rambo, of Columbus, are expected to come this week for a visit with his parents, Mr. and Mrs. Rambo, of Mound street.

Is Very Ill.

Miss Flossie Rambo, of Mound street, is very ill with a complication, though her condition shows some improvement the last couple of days.

Buggies and harness at Stahler's. 17-3

Comments on Prediger Case

Concerning the suit of Elizabeth Prediger against the city of Portsmouth, mentioned in yesterday's Times, an Enquirer special says: "The right of a city to raise and lower the grade of streets for the good of the public without having to pay adjacent property owners for damages accruing to their property is again affirmed today by the Supreme court in the case of Elizabeth Prediger against the city of Portsmouth, in which both lower courts are affirmed. She expended $250 in raising her house and filling the lot, and asked to have that amount paid her by the city, but the request was denied by all the Courts."

Catlettsburg Improvements

Catlettsburg, Ky., May 17—The little town of Catlettsburg is to have a new city building which will cost $18,000 the hall itself to cost $12,500 and the site already purchased, costing $5,500.

The city council met Monday night and closed the deal for the site and made the necessary appropriation for the building. The work will be commenced some time next week. The old city hall site was sold to D. S. Martin, Sr., for $2,400.

HELLO GIRLS TO BE COOL

The "hello" girls of the Home Telephone exchange will certainly keep some "cool" now. Three new fans were installed in the building Wednesday.

COMPLAIN TO THE POLICE

Matthew Smith made complaint to the health authorities Wednesday about the filthy condition of hog pens on Waller street between Front and Wilk.

Is From Waverly.

John W. Peterson, a deputy state dairy and food inspector, was in town Wednesday on official business. Mr. Peterson is a Waverly boy.

Will Rush Work.

The brick foundation work on the new Gilbert building is practically completed. The Selby Co. will increase its forced bricklayers in the next day or two and push the work with all possible haste.

WAS ALL A MISTAKE

Charles Turner, a West Side farmer, summoned before the local health officers for alleged selling milk without a permit, easily convinced them Wednesday that it was a mistake as he has never played dairyman in Portsmouth. He does supply his friends with buttermilk, and will in the city benefit a cream separator.

From Haverhill.

Oscar Owens, a Haverhill lifeguard, was in the city on business Wednesday.

Afternoon Off.

The turn room employes of the Selby Shoe Company were off duty Wednesday afternoon.

At Chillicothe.

Round House Foreman Albert Yaple of the B. & O. S. W., was called to Chillicothe on company business Wednesday.

Charles Ross Ill.

Charles Ross, of Interstate division, is quite ill at his home on West Fifth street.

Will Shoot Oil Well

A shipment of close to two quarts of nitroglycerine arrived in the city Wednesday for Grove Brown to use in "shooting" an oil well on the William Dorman farm. Mr. W. W. Grove is expected back from Columbus by Friday and the well will be "shot" before the end of the week.

PATIENTS DO WELL

There are 17 patients at the Hempstead hospital, and they are all reported doing nicely. Miss Perry, the head nurse, Miss Clark, who has been a victim of pneumonia will be discharged Thursday.

WILL FIX CLUB HOME

The Williams Lumber Co. men will begin work Thursday on extensive improvements. The Clio and the All Saints church will make their property on West Front street.

CREEK IS HANDY FOR DRIVER

Clarence Johnson had a lively ride while coming down Carey's run Tuesday evening with a big load of stone, bound for Wheelersburg. The four-horse team had just turned into a creek bed when the wagon toppled over, upsetting load and all. Johnson jumped into the creek and escaped with a ducking.

Emily Will Be on Hand

For the benefit of those who attend the Saturday afternoon ball games at Coney Island, the steamer Emily will make a trip from the foot of Chillicothe street promptly at 1:00 p. m.

A Wild Cat Is Shot

Albert Bodmer, a well known farmer and storekeeper, shot and killed a supposed wild cat near Carey's Run home Tuesday evening.

The beast had a dog belonging to Sam Mitchell at bay when Bodmer rushed out with a rifle and the first shot took effect. The cat was found to weigh ten pounds. It seemed of a mixed breed, for though greatly resembling an ordinary house cat it was much larger and had a large bushy tail.

Will Help Hill Tops

Work of installing new plasterers at the water works is almost finished and pressure in the Hill Top district which has been off for some days should be normal again in a day or two.

Hurrah For Bonafiddle

"It's Bonafiddle against the World", says Grover Will Rice in speaking of the improvement spirit of West End merchants. Will and all of his Jefferson street neighbors have added to the front of their properties with inviting looking benches. Market street residents too have commenced following their example.

Prays For Rain.

Alan Jordan has joined with other West Side farmers in praying for rain. The gentleman says a good rain right now will mean thousands of dollars good to everybody.

LOST THE FISH: GOT A DUCK—NO

Charles Payne, the Washington hotel check room attendant, fell into the river while on a duck hunting Tuesday and in trying to save a monster fish he had hooked.

Business Visitors.

William Darlington and John Morgan of Ironton, were among out-of-town visitors who were business visitors here Tuesday.